

2024 SPEC BOOK

BASICS™
— COLLECTION —



MERILLAT CABINETRY



MERILLAT CABINETRY

CUSTOMER SUPPORT RESOURCES

MERILLAT.COM

Our website offers many ways to inspire beautiful cabinetry solutions. Highlights include:

- View inspirational designs and photos
- Visualize door styles by species and finish
- Educate consumers about wood characteristics, installation, and cabinetry care

TANDEM DEALER PORTAL

If you're not registered for Tandem, you could be missing important product and brand information. Visit <https://tandem.cabinetworksgroup.com> to register today so you can:

- Place an order, check order status, and track deliveries
- Download 2020 Design catalogs
- Order samples, displays, and more
- Access literature, training resources, and marketing tools

With Tandem we're putting you at the heart of the Cabinetworks experience. You focus on customers and the life they want to build. We'll organize and optimize everything else — from design to delivery to done.

Order Management:

- Place your orders via Tandem, the fastest and preferred order entry method
- If there are questions with your order, you will be notified to contact Customer Care
- Check the status of your order any time on Tandem

CUSTOMER CARE RESOURCES

Self-serve options are nice, but sometimes you just want to talk to someone. Whatever your preference, we're here to help.

Contacting Customer Care:

- (855) 896-9798
- dealercare@cabinetworksgroup.com
- Hours: M–F, 8 AM to 6 PM ET

Additional Support:

- Catalogs:
2020catalogsupport@cabinetworksgroup.com
- Spec Books:
specbooksupport@cabinetworksgroup.com

Contact Customer Care for help with:

- Product questions
- Expediting orders
- Tandem questions

Contact your account manager for help with:

- Display requests
- Literature replenishment
- Warranty resolution
- Logistics concerns
- Design questions
- Promotional inquiries

CANCELLATION POLICY

Our products are made to order. That means we don't start building your cabinets until your order is placed. Due to our fast shipping schedule, orders are fulfilled as quickly as possible, affecting our ability to accept cancellations. To consistently maintain the quick shipping schedule, our policy is that orders cannot be canceled once placed.

Merillat

BASICS™
— COLLECTION —

2024 Spec Book



MERILLAT CABINETRY

Table of Contents

Product Code System	2-6	Vanity Cabinets	G1-G12
Code System	2-3	Vanity Cabinets	G1-G4
Understanding Product Codes	4	Vanity Sink Cabinets	G5-G8
What's New	5	Vanity Panels	G9
Order Upcharge Guide	6	Vanity Fillers	G10
		Vanity Accessories	G11
Index	i-ii	Office Cabinets	H1-H2
Door Styles	A1-A4	Office Cabinets	H1
		Office Panels	H2
Finishes	B1-B2	Universal Access Cabinets	I1-I6
Cabinet Specifications and Options	C1-C12	Universal Cabinets	I1-I3
Cabinet Specifications	C1-C5	Universal Access Sink Base Cabinets	I4
Construction Options	C6-C11	Universal Cabinet Accessories	I5
Wall Cabinets	D1-D12	Panels-Shelving-Trays	J1-J6
Wall Cabinets	D1-D2	Panels	J1-J2
Wall Corner Cabinets	D3-D5	Shelving	J3-J4
Wall Open Cabinets	D6-D7	Trays	J5-J6
Wall Appliance Cabinets	D8	Decorative Enhancements	K1-K12
Wall Panels	D9	Supports & Valances	K1
Wall Fillers	D10	Moldings	K2-K7
Wall Accessories	D11	Hardware	K8-K11
Base Cabinets	E1-E16	Replacement Parts	L1-L18
Base Cabinets	E1-E4	Replacement Hardware	L1-L6
Base Sink and Appliance Cabinets	E5-E7	Accessory Hinged Prep for Glass Door	L7
Base Corner Cabinets	E8-E10	Touch Up Materials	L8-L10
Base Panel	E11	Sales Doors	L11
Base Fillers	E12	Understanding Replacement Parts	L12-L13
Base Accessories	E13-E15	Doors and Drawer Fronts - Sizes	L14-L18
Tall Cabinets	F1-F8	Nomenclature Index	M1-M4
Tall Cabinets	F1-F2		
Tall Appliance Cabinets	F3-F4		
Tall Panels	F5		
Tall Fillers	F6		
Tall Accessories	F7-F8		

Code System

Ordering Code

Order codes are built from global options, model, and model options which together define an orderable item. The order code is created from the door, finish, construction, cartoning, model and model options to complete the order code. The order code can incorporate all possible combinations available in this product line. Each order code must be complete to be recognized as a unique product. By understanding the code system you can identify any product with any variation or option in one place.

Following is a breakdown of each order code segment and how it combines to make a full order code. Each segment is identified with an identification number. That number will be repeated on this page and every page where the specification of product relates to a segment position of the order code.

①	②	③	④	⑤	⑥	⑦	⑧	⑨	⑩
CNS.	BR.	S.	CTNON.	N.	NNNN.	SSS.	S.	C.	B15LHDS
Door Style	Species	Door Shape	Finish			Cabinet Construction	Drawer Front Construction	Carton	Model + Options

① Door Style	Code
Collins	CNS
Colony	CLY
McDurmon - Full	MCF
McDurmon - Partial	MCU
Wesley	WLY

② Species	Code
Birch	BR
Laminate	LM

③ Door Shape	Code
Square	S

④ Stain Finishes	Code
Boardwalk	BWNON
Pecan	PCNON
Steel Grey	SGNON
Twilight	TWNON

④ Painted Finish	Code
Cotton	CTNON
Shale	SENON

④ Laminate	Code
Grey	GRNON
White	WHNON

⑤ This attribute is being held for future use to indicate special finishing options
N

⑥ This attribute is being held for future use to indicate special construction material options
NNNN

⑦ Cabinet Construction

⑦a	⑦b	⑦c
Cabinet Construction Code	Drawer Box Code	Thick Shelf Code
S	S, D	S

Options	Code
Standard Construction, Standard Drawers, Standard Shelves	SSS
Standard Construction, Dovetail Drawers, Standard Shelves	SDS
All Plywood Construction, Dovetail Drawers, Standard Shelves	ADU

⑧ Drawer Front Construction	Code
Solid Drawer Front	S

⑨ Cartoning	Code
Cartoned	C

10 Model + Options

Code must appear in the order listed below. Not all code slots need to appear in the model + option code, just the options that apply.

10a Model	10b Depth Code	10c Hinging Code	10d Tray/Shelf Code	10e Glass Door Code	10g Partial Cabinet Code
W1842	9" deep 09	Left L	Half Depth Shelf HDS	Prepared for Glass Door PG	Cabinet Front Only CFO
B21	12" deep 12	Right R	Full Depth Shelf FDS		
B27B	15" deep 15		1 Standard Tray 1ST		
U159624	18" deep 18		2 Standard Trays 2ST		Case Only Option CSO
VCD3035DL	21" deep 21		1 Standard Full Width Tray 1FT		Frame Only Option FRM
	24" deep 24				

Model + Option Code Examples

	Code
Wall Single Door Cabinet 18" Wide x 42" High x 12" Deep Hinged Right	W1842R
Wall Single Door Cabinet 18" Wide x 42" High x 15" Deep	W184215
Base Single Door Cabinet 21" Wide Hinged Right with 1 Standard Tray	B21R1ST
Base BUTT Door Cabinet 27" Wide with Half Depth Shelf	B27BHDS
Base BUTT Door Cabinet 27" Wide with 1 Standard Full Width Tray	B27B1FT
Utility Cabinet Single Door 15" Wide x 96" High x 24" Deep Hinged Right	U159624R
Vanity Combination Drawer 30" Wide x 34 1/2" High Drawers Left	VCD3035DL

Standard Cabinets

Wall Cabinet widths are always listed first followed by height. A standard wall cabinet is 12" deep except for Wall Refrigerator Cabinets which have a standard depth of 24". Thus 27 is the width, 30 is the height and depth is 12". Depth is only listed as the last two numbers when depth is other than standard. Cabinets with a "B" suffix have BUTT Doors without a center stile.

Tall cabinets follow the same sequence characteristics as Wall Cabinets; width first followed by height (eg: U1884). In those instances where the cabinet depth is greater than 12", the sequence is width and height, followed by depth (eg: U188424).

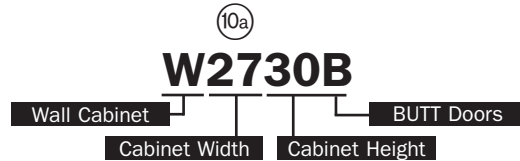

Base Cabinets are simpler than Wall Cabinets because the height (34 1/2" plus 1 1/2" for the countertop) and the depth (24") are always the same unless otherwise noted. The only numbers you need to know are the width. Cabinets with the "B" suffix have BUTT doors without a center stile.

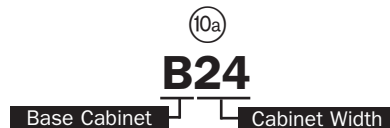

Vanity Cabinets are similar to Base Cabinets; the numbers are used to represent the width. Vanity Sink Base Cabinets are either 31 1/2" or 34 1/2" high plus 1 1/2" for the countertop. This particular cabinet is 31 1/2" high and comes standard with two drawers and is located at the end of the code.

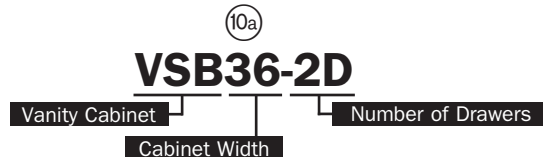

Cabinets with Options

Trays are an available option for select Base Cabinets. With Trays as options, we are able to communicate with greater detail the different trays to choose from and the availability of the option with ease. The option of 1 Standard Tray has been chosen for this cabinet.

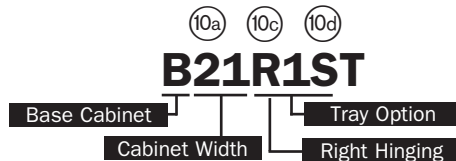

Modified Depth options are available in increments of 3". With six options of Modified Depth to choose from, you are able to interact with our products on a truly semi-custom level. The option of reduce to 15" deep has been chosen for this cabinet. This cabinet is 36" wide, 34 1/2" high with 2 drawers and a modified depth of 15".

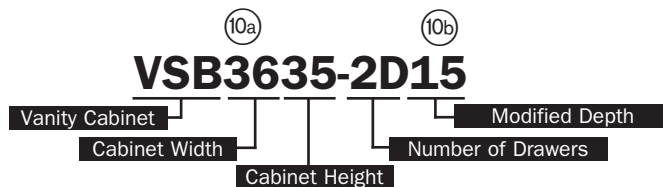

What's New for 2024

New

Watch for this icon highlighting new items

Watch for grey codes and this note highlighting new models or codes

B24D

Grey color coding indicates new product, size or code

New Product	
Door Styles	Page
McDurmon Laminate - Full Overlay	A2
Wall Cabinets	
Wall Microwave Cabinet	D8
Wall End Panel size expansion	D9
Base Cabinets	
Toe Kick Cover - Veneer	E15
Tall Cabinets	
Toe Kick Cover - Veneer	F8
Vanity Cabinets	
Vanity End Panel	G9
Toe Kick Cover - Veneer	G11
Universal Access Cabinets	
Universal Base Toe Kick Cover - Veneer	I5
Panels – Shelving – Trays	
3/4" thick Utility Shelf Kits	J3
Roll-Out Trays - Solid Wood size expansion	J6
Decorative Enhancements	
Meridian Collection - Matte Black Knob	K10

What's Discontinued
Door Styles
Homestead
Construction Options
Face Wrap Packaging Option
Panels – Shelving – Trays
Butt door cabinet shelves
1/2" Shelf Kits
Replacement Parts
Hinges without SoftAction functionality

Order Upcharge Guide

Finishes	%	Construction Options	Code	% or \$
Laminate Finishes	N/C	Standard Construction	SSS	N/C
Stain Finishes	N/C	Standard Construction with Dovetail Drawers (Extra charge per Dovetail Drawer)	SDS	\$80/ drawer
Painted Finishes	12%	All Plywood Construction w/Dovetail Drawers (Extra charge per Dovetail Drawer)	ADU	30%, \$80/ drawer
		Depth Modification	9	25%
		Depth Modification	12	25%
		Depth Modification*	15	25%
		Depth Modification*	18	25%
		Depth Modification*	21	25%
		Depth Modification*	24	25%
		*Depth Modification - Increased Depth - Bookcases	15, 18, 21, 24	50%
		Half Depth Shelf	HDS	N/C
		Full Depth Shelf	FDS	\$25
		Standard Full-Width Trays	1FT	\$75
		Standard Trays	1ST	\$50
		Standard Trays	2ST	\$100
		Cabinet Front Only	CFO	-20%
		Case Only	CSO	-20%
		Frame Only	FRM	-36%

ITEM	PAGE	ITEM	PAGE	ITEM	PAGE
#		Construction Options Diagram	C8	Metropolitan Collection	K10
170 Degree Hinge	L4	Corner Filler Toe Kick	E15,F6,G11	Molding Build-Up Strip	K5
3/4 Extension Side Mount Roller Guide Kit	L1	Corner Molding	K3	Montreal Collection	K10
3/4 Extension Side Mount Roller Guide Peninsula Base Kit	L1	Countertop Molding	K3	N	
3/4 Extension Side Mount Roller Guides	L1	Countertop Support Bracket	K1	Narrow Batten Molding	K5
31 1/2" Vanity Frame Dimensions	C5	Cove Large Molding	K3	O	
34 1/2" Vanity Frame Dimensions	C5	Cove Light Rail Molding	K3	Oasis Collection	K10
A		Crown Molding	K4	Ogden Collection	K10
Accessory Hinged Prep for Glass Door Information	L7	Crown Soffit Molding	K4	Oven Cabinet Support Platform	F7
Alton Collection	K8	Cutlery Drawer Insert	E14	Oven Cabinet Universal	F3
Amelia Collection	K8	Cypress Collection	K8	Oven Cabinet Universal Frame Dimensions	C4
Angle Crown Molding	K2	D		Oven Drawer Kit	F4
Angle Crown Molding Face Mount	K2	Deep Sink Base	E5	P	
Angled Outside Corner Molding - 135 Degree	K2	Depth Modification	C9	Panel Backer 3' Tall-Paper	J1
B		Desk End Panel Contoured	H2	Panel Backer 3' Tall-Veneer	J2
Back Plugs	L6	Desk Knee Drawer Deep Trimmable	H1	Panel Backer-Paper	J1
Base Blind Corner	E9	Desk Knee Drawer Trimmable	H1	Panel Backer-Veneer	J1
Base Blind Corner Cabinet Information	E8	Dodson Collection	K9	Partial Overlay - Concealed Hinges	C1
Base Cabinet Information	E1	Double Oven Cabinet Kit	F7	Partial Overlay 6 Way Hinge	L5
Base Corner Fixed Shelf	E10	Driscoll Collection	K9	Peninsula Base Double Door	E3
Base Corner Revolving Builder	E9	E		Peninsula Base Single Door	E3
Base Double Door	E2	Elle Collection	K9	Porter Collection	K10
Base Double Door Full-Height	E2	F		Putty	L10
Base End Panel	E11	Face Mount Hinge	L4	Q	
Base End Panel Filler	E12	Fill Stick	L8	Quarter Round Molding	K5
Base Floating Plumbing Skirt	E6	Flex Collection	K9	Quinn Collection	K10
Base Four Drawer	E3	Frame Only Option	C11-12	R	
Base Shelving-Full Depth	J3	Full Depth Shelf	C9	Rear Mounting Bracket - 3/4 Extension Side Mount Roller Guides	L3
Base Single Door	E1	Full Extension Side Mount Ball Bearing Guide Kit	L1	Rear Mounting Bracket - 3/4 Extension Side Mount Roller Guides Peninsula Base	L3
Base Single Door Full-Height	E1	Full Extension Side Mount Ball Bearing Guides	L2	Rear Mounting Bracket - Full Extension Side Mount Ball Bearing Guides	L3
Base Sink and Appliance Cabinet Information	E5	Full Extension Under Mount Soft-Close Guide Kit	L2	Rear Mounting Bracket - Full Extension Side Mount Soft-Close Guides	L3
Base Swing-Out Shelves	E13	Full Extension Under Mount Soft-Close Guides	L2	Rear Mounting Bracket - Full Extension Under Mount Soft-Close Guides	L3
Base Three Drawer	E2	Full Extension Under Mount Soft-Close Peninsula Base Guide Kit	L2	Rear Mounting Bracket - Full Extension Under Mount Soft-Close Guides DKD	L3
Base Tray Kit - Standard	J5	Full Overlay - Concealed Hinges	C1	Rear Mounting Bracket - Full Extension Under Mount Soft-Close Guides Peninsula Base	L4
Base Trimmable Microwave Cabinet	E7	Full Overlay 6 Way Hinge	L4	Rear Mounting Bracket Set	L2
Base Wastebasket	E4	Furniture Shelf Kit	J3	Refrigerator End Panel	F5
Base Wastebasket Floor Mount Kit Single	E13	H		Refrigerator End Panel w/Attached Filler	F5
Base Wastebasket Kit	E13	Half Depth Shelf	C9	Replacement Shelving	J4
Bi-Fold Hinge	L4	Halifax Collection	K9	Roll-Out Trays - Solid Wood	J6
Bookcase Cabinets	D6	Heat Shield	E15	S	
Boston Collection	K8	I		Sales Door	L11
Brexler Collection	K8	Inset Light Rail	K4	Scribe Molding	K6
C		Installation Screws	L6	Shelf Clip with Stop	L5
Cabinet Care Kit	L8	K		Shelf Clips	L5
Cabinet Cleaning and Polishing Cloths	L8	Keene Collection	K9	Shelf Support Back Pack	L5
Cabinet Construction	C6	Keystone Collection	K10	Shelf Support Center	L5
Cabinet Dusting Cloths	L8	L		Shelf Support Pack	L6
Cabinet Front Only	C10	Large Sterling Crown Molding	K4	Shoe Molding	K6
Cabinet Repair Kit	L8	Lazy Susan Shelf Kit	D11-12	Sink Base Angle	E6
Cabinet Specs	C2	Locking Device - Full Extension Under Mount Soft-Close Guides	L2	Sink Base Double Door	E5
Canyon Collection	K8	M		Sink Base Single Door	E5
Case Only Option	C11	Mallard Collection	K10	Sink Front Angle	E6
Classic Crown Molding	K2	Meridian Collection	K10		
Construction Options Chart	C7				

ITEM	PAGE	ITEM	PAGE	ITEM	PAGE
Sink Front Bottom	E14	Vanity Combination Drawer Eight Drawer Single Door	G3		
Sink Front Diagonal Bottom	E14	Vanity Combination Drawer Six Drawer Single Door	G3		
Sink Front End Panel	E11	Vanity Combination Drawer Three Drawer	G3		
Sloan Collection	K11	Vanity Combination Drawer Two Drawer	G2		
Soffit Crown Molding	K6	Vanity Drawer Four Drawer	G4		
Soft-close Angle Restrictor Clip	L5	Vanity Drawer Three Drawer	G3		
Soft-Close Door Hardware	L6	Vanity End Panel	G9		
Solid Wood Stock	K6	Vanity Floating Plumbing Skirt	G8		
Standard Full-Width Trays	C10	Vanity Front Sample	L11		
Standard Trays	C10	Vanity Sink Base Double Bowl	G6		
Stockton Collection	K11	Vanity Sink Base Double Door	G5-6		
Suitcase Collection	K11-12	Vanity Sink Base Single Door	G5		
T		Vanity Sink Base Two Drawer Double Door	G6		
Tall Appliance Cabinet Information	F3	Vanity Sink Base Two Drawer Four Door	G7		
Tall Cabinet Information	F1	Vanity Sink Base Two Drawer Three Door	G7		
Tall End Panel	F5	Vanity Sink Cabinet Information	G5		
Tall Filler	F6,G10	Vanity Tray Kit	J5		
Tall Frame Dimensions	C3	Vanity Wall Recessed	G4		
Tall Utility Cabinet 12" Deep	F1	Vent Clip Pack	L6		
Tall Utility Cabinet 24" Deep	F2	W			
Toe Kick Cover - Laminate	E15,F7,G11	Wall and Base Frame Dimensions	C3		
Toe Kick Cover - Veneer	E15-16,F8,G11-12	Wall Angle Single Door	D5		
Touch Up Kit	L9	Wall Blind Corner Cabinet Information	D3		
Touch Up Pen	L9	Wall Blind Corner Double Door	D4		
Touch Up Quart	L10	Wall Blind Corner Single Door	D4		
Touch Up Spray Can Primer	L9	Wall Cabinet Information	D1		
Touch Up Spray Can Topcoat	L9	Wall Corner Closure	D11		
Traditional Furniture Base	K7	Wall Double Door	D2		
Traditional Light Rail	K7	Wall End Panel	D9		
U		Wall Filler	D10		
Universal Access Panel	J2	Wall Filler Corner	D10		
Universal Base Corner Revolving	I2	Wall Lattice	D6		
Universal Base Double Door	I2	Wall Microwave Cabinet	D8		
Universal Base Lazy Susan	I3	Wall Microwave Shelf	D8		
Universal Base Single Door	I1	Wall Open Cabinets Information	D6		
Universal Base Single Door - Full-Height	I1	Wall Refrigerator	D2		
Universal Base Three Drawer	I2	Wall Single Door	D1		
Universal Base Toe Kick Cover - Laminate	I5	Wine Storage Cabinet	D7		
Universal Base Toe Kick Cover - Veneer	I5-6				
Universal Cabinet Information	I1				
Universal Frame Dimensions	C5				
Universal Removable Sink Front Double Doors	I4				
Universal Sink Base Double Door	I4				
Universal Sink Cabinet Information	I4				
Utility Shelf Kits	J3				
Utility Tray Kit	E14				
V					
Valance Contemporary	K1				
Vanity Base Double Door Full-Height	G1				
Vanity Base Four Door Full-Height	G2				
Vanity Base Single Door	G1				
Vanity Base Single Door Full-Height	G1				
Vanity Base Three Door Full-Height	G2				
Vanity Cabinet Information	G1				

Door Styles

Wood Species and Characteristics

Birch is a medium-density hardwood with a distinct, moderate grain pattern that ranges from straight to wavy or curly. The predominant sapwood color is white to creamy yellow, while the heartwood varies in color from medium or dark brown to reddish brown, which may result in color variation within the same door.

Laminate is a thermo-plastic polymer wrap that is applied to engineered wood or Medium-Density Fiberboard (MDF). This cabinetry gives you a uniform appearance.

Door Styles by Price Group

Grp	Door Styles	Code
1	Colony Birch	CLY.BR.S
2	Collins Birch	CNS.BR.S
2	McDurmon Laminate - Partial	MCU.LM.S
3	McDurmon Laminate - Full	MCFLM.S
3	Wesley Birch	WLY.BR.S

Door Styles Alphabetically

Grp	Door Styles	Code
2	Collins Birch	CNS.BR.S
1	Colony Birch	CLY.BR.S
3	McDurmon Laminate - Full	MCFLM.S
2	McDurmon Laminate - Partial	MCU.LM.S
3	Wesley Birch	WLY.BR.S

Collins

Partial Overlay

CNS.BR.S.S

Birch

Price Group 2

Partial
Overlay

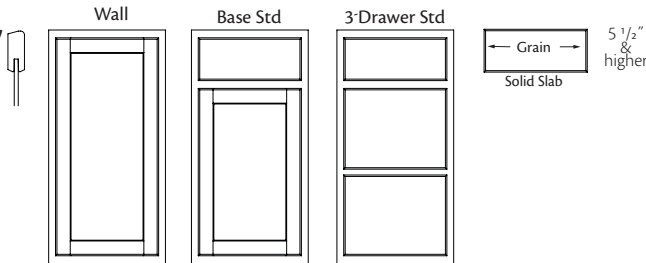

- 2" stiles and rails, 3/4" thick solid hardwood
- 5/32" recessed center panel is veneer applied to an engineered wood core
- Painted product in Birch door styles may be constructed from hardwoods or engineered wood substrates
- Slab drawer front is solid wood; painted drawer front may be solid wood or engineered substrate
- Mortise and tenon construction
- Door and drawer front have horizontal reverse bevels
- Hardware is optional

Collins Finishes

- ❖ Available as Standard
- Upcharge

		Collins Birch
Boardwalk	BWNON	❖
Cotton	CTNON	●
Pecan	PCNON	❖
Shale	SENON	●
Steel Grey	SGNON	❖
Twilight	TWNON	❖

Colony

Partial Overlay

CLY.BR.S.S

Birch

Price Group 1

Partial
Overlay

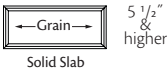
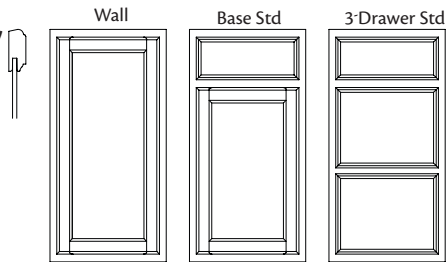

- 2" stiles and rails, 3/4" thick solid hardwood
- 5/32" recessed center panel is veneer applied to an engineered wood core
- Painted product in Birch door styles may be constructed from hardwoods or engineered wood substrates
- Slab drawer front is solid wood
- Mortise and tenon construction
- Door and drawer front have horizontal reverse bevels
- Hardware is optional

Colony Finishes

- ❖ Available as Standard
- Upcharge

Cotton CTNON
Pecan PCNON
Twilight TWNON

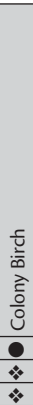

McDurmon

Partial Overlay

MCU.LM.S.S

Laminate

Price Group 2

Grey color coding indicates new product, size or code.

Partial
Overlay

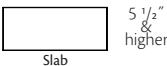
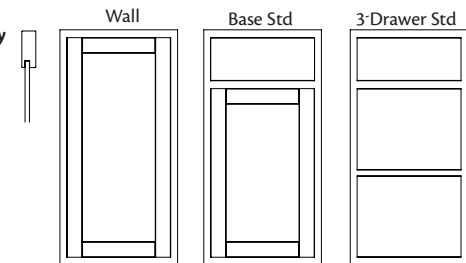

Full
Overlay

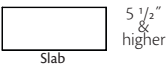
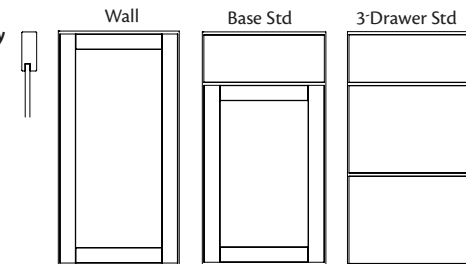

- 2" wide stiles and rails, 3/4" thick
- 1/4" recessed center panel has laminate applied to a Medium Density Fiberboard (MDF) core
- Door rails and stiles are individually wrapped with laminate and assembled using two wood dowels per joint
- Ends of door stiles are edge banded
- Tall doors are a single recessed panel
- Slab drawer front is Medium Density Fiberboard (MDF) core with laminate wrap and edge banded alongside vertical edges
- Hardware is required for full overlay

Full Overlay

MCF.LM.S.S

Laminate

Price Group 3

McDurmon Finishes

- ❖ Available as Standard

Grey GRNON
White WHNON



Wesley

Full Overlay

WLY.BR.S.S

Birch

Price Group 3

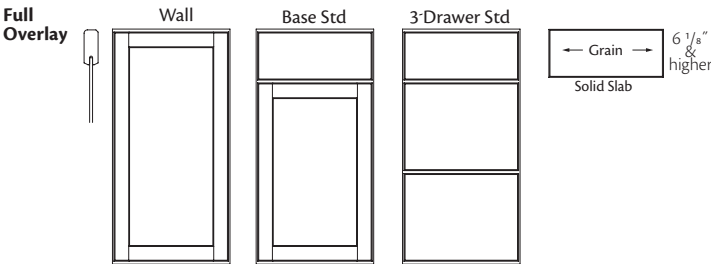

- 2” stiles and rails, 3/4” thick solid hardwood
- 5/32” recessed center panel is veneer applied to an engineered wood core
- Painted product in Birch door styles may be constructed from hardwoods or engineered wood substrates
- Slab drawer front is solid wood; painted drawer front may be solid wood or engineered substrate
- Mortise and tenon construction
- Hardware is required

Wesley Finishes

- ❖ Available as Standard
- Upcharge

Boardwalk	BWNON	❖
Cotton	CTNON	●
Steel Grey	SGNON	❖
Twilight	TWNON	❖



Finishes

Finishes protect and enhance the natural beauty of wood. Extra care is taken to assure a uniform finish. Because we are dedicated to customer satisfaction, we feel that it is important to explain some of the characteristics of finishes on hardwood.

Finish Terminology

End Grain

End grain surfaces and softer areas of the wood may accept more stain and often appear darker than other surfaces. This is a natural reaction when finishing wood products and potential variances cannot be controlled.

Joint Lines

Since wood is in a constant state of expansion and contraction, visible lines are normal at the joints on the cabinet face frames and doors. This does **not** weaken the finish or the strength of the joint.

Warping, Cracking & Proper Humidity

As a natural characteristic, all wood products contain moisture. Changes in temperature and humidity affect the moisture content in wood, which causes wood to expand or contract. Over time, this expansion or contraction can cause warping and joint cracks to occur, potentially causing permanent deformations in wood cabinetry.

To help prevent excessive movement in your wood cabinetry, we recommend maintaining a controlled environment of 70 to 75 degrees Fahrenheit and 30% to 50% humidity in the areas where your cabinetry is stored or installed. Environmental conditions **cannot** be controlled by the manufacturer and the effects of the movement in wood is **not** considered to be a manufacturing defect and will **not** be considered a reason for replacement.

Note: Wood products, including cabinet doors and face frames, are typically affected by environmental conditions. Color variation over time, as well as normal movement due to wood's expansion and contraction is part of the natural beauty of wood. This normal movement may cause hairline cracks in the finish surface at the joints and is considered a normal characteristic of semi-opaque or painted finishes. This will **not** be considered a reason for product replacement.

See the door section of this book for door specie information and descriptions

Stain Finish Process

Stain is applied and brush-wiped to desired color. Next, sealer is applied to protect the finish and minimize warping and cracking of the hardwood. Sealer is then sanded to develop a bonding surface for the topcoating process. As a final step, a heat activated topcoat is applied to provide a beautiful and durable furniture finish. Finish availability varies by door style.

Stain

Available as standard

		WOOD SPECIES
Finish	Code	Birch
Boardwalk	BWNON	❖
Pecan	PCNON	❖
Steel Grey	SGNON	❖
Twilight	TWNON	❖

Paint Finish Process

Painted finishes feature rich, beautiful color while allowing some of the natural beauty of the wood to show.

Several coats of rich, semi-opaque paint coat the wood or engineered substrate using an automated application process.

Natural wood characteristics such as gum pockets, streaks and pin knots may be visible, particularly with some of our lighter paints. These characteristics tend to be more pronounced on the backs of our doors and drawers.

Since wood naturally expands and contracts, you may see hairline separation in the finish surface at the joints. Joint lines are normal and do **not** affect the strength of the door's construction.

Finish availability varies by door style.

Note: Self-cleaning ovens generate high temperatures which can cause discoloration of painted finishes. To minimize risk, it is recommended that you open doors and drawers adjacent to the oven during cleaning cycles.

Paint

Available with an upcharge

		WOOD SPECIES
Finish	Code	Birch
Cotton	CTNON	●
Shale	SENON	●

Laminate - Wrapped Process

Door rails and stiles are individually wrapped with laminate; ends of door stiles are edge banded. Slab drawer fronts are medium density fiberboard (MDF) core with laminate wrap and edge banded along side edges. The cabinetry face frame features solid hardwood finished to match the wrapped doors and drawer fronts. While great care has been taken to match the face frame to the doors and drawer fronts, texture and color variations can be expected. Prolonged exposure to tobacco smoke will discolor wrapped finishes, and this side effect is **not** covered under warranty. Finish availability varies by door style.

Note: Self-cleaning ovens generate high temperatures which can cause discoloration of laminated finishes. To minimize risk, it is recommended that you open doors and drawers adjacent to the oven during cleaning cycles.

Laminate

Available as standard

		WOOD SPECIES
Finish	Code	Laminate
Grey	GRNON	❖
White	WHNON	❖

Cabinet Specifications

Full Overlay - Concealed Hinges

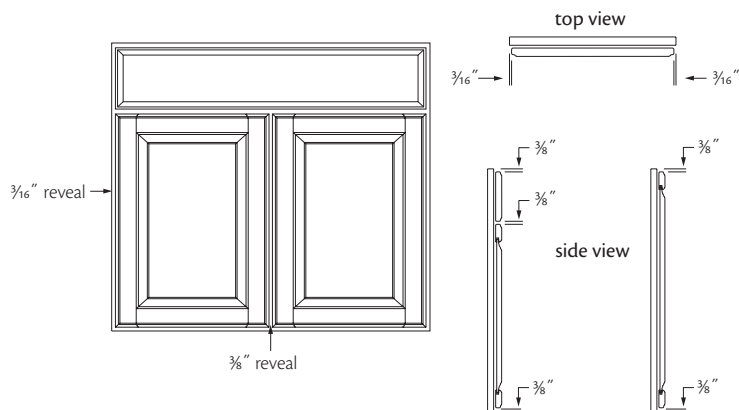

- Full Overlay doors leave 3/16" of the cabinet's face frame exposed on either side of the doors and 3/8" exposed between doors
- Butt door cabinets have 1/8" reveal between doors
- Nickel-finished self-closing hinges. Adjustable six ways for perfect alignment
- SoftAction functionality integrated on most cabinets, allows doors to close softly and quietly
- The reveals shown here may vary slightly on some cabinets due to actual door/drawer front sizes used
- **Note:** Door styles with square outside edges are unable to be opened simultaneously on adjacent cabinets because the doors will rub together. This is a common occurrence due to the sizing of full overlay doors

Partial Overlay - Concealed Hinges

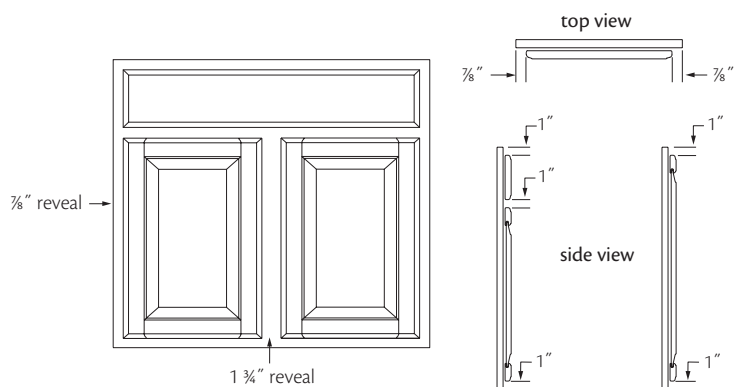

- Partial overlay doors leave 7/8" of the cabinet's face frame exposed on either side of the doors and 1 3/4" exposed between doors
- Butt door cabinets have 1/8" reveal between doors
- Nickel-finished self-closing hinges. Adjustable six ways for perfect alignment
- SoftAction functionality integrated on most cabinets, allows doors to close softly and quietly
- The reveals shown here may vary slightly on some cabinets due to actual door/drawer front sizes used

Cabinet Specs

Our cabinetry makes better use of nature's hardwood, while providing a quality product. The wide range of wood colors and grain variations are natural characteristics of the wood and not a defect.

CABINET FRAMES

3/4" thick, kiln dried, solid hardwood joined with pocket screw joinery construction.

END PANELS

3/8" thick engineered wood is permanently finished on 2 sides with a laminate resistant to water and most household chemicals. End panels are machined to accept tops, bottoms, and backs. Ends are drilled to accept adjustable shelves. Tall cabinet end panels are 1/2" thick.

OPTIONAL ALL PLYWOOD CONSTRUCTION END PANELS

1/2" thick unfinished veneer exterior. Interior is permanently laminated with laminate resistant to water and most household chemicals.

WALL TOPS AND BOTTOMS

1/2" thick engineered wood is permanently finished on 2 sides with a laminate resistant to water and most household chemicals.

OPTIONAL ALL PLYWOOD CONSTRUCTION WALL TOPS & BOTTOMS

1/2" thick plywood is permanently finished on 2 sides with a laminate resistant to water and most household chemicals.

BASE BOTTOMS

1/2" thick engineered wood is permanently finished on 1 side with a laminate resistant to water and most household chemicals.

OPTIONAL ALL PLYWOOD CONSTRUCTION BASE BOTTOMS

1/2" thick plywood is permanently finished one 1 side with a laminate resistance to water and most household chemicals.

SHELVES

3/4" thick engineered wood is permanently finished on 2 sides for full depth shelves. Half-depth base cabinet shelves in 39" wide cabinets and wider are finished 1 side, half-depth base cabinet shelves in cabinets less than 39" wide are finished two sides with a laminate resistant to water and most household chemicals. Front edge is edge banded with melamine banding. Wall and Base cabinets have adjustable shelves supported by adjustable shelf clips.

Half-depth shelves in base cabinets 39" wide and wider have a matching full-length support apron secured to the underside near the front edge for additional support. Shelves are designed to support 15 lbs. per square foot, not to exceed 50 lbs. per shelf.

OPTIONAL ALL PLYWOOD CONSTRUCTION SHELVES

3/4" thick plywood is permanently finished on 2 sides for full depth shelves and 1 side for half-depth Base cabinet shelving with a laminate resistant to water and most household chemicals. Front edge is edge banded with melamine banding. Wall and Base cabinets have adjustable shelves supported by adjustable shelf clips.

Half-depth shelves in Base cabinets 39" wide and wider have a matching full-length support apron secured to the underside near the front edge for additional support. Shelves are designed to support 15 lbs. per square foot, not to exceed 50 lbs. per shelf

BOOKCASE SHELVES

3/4" thick engineered wood, permanently laminated two sides to match exterior finish of cabinet. All bookcase units have adjustable shelves. Front edge is edge banded.

OPTIONAL ALL PLYWOOD CONSTRUCTION BOOKCASE SHELVES

3/4" thick plywood, permanently laminated two sides to match exterior finish of cabinet. All bookcase units have adjustable shelves. Front edge is edge banded.

WALL BACKS

3/8" thick engineered wood finished on one side with a laminate resistant to water and household chemicals. Full-length dadoes in back allow tops and bottoms to be captured, stapled and glued.

OPTIONAL ALL PLYWOOD CONSTRUCTION WALL BACKS

3/8" thick plywood finished on one side with a laminate resistant to water and household chemicals. Full-length dadoes in back allow tops and bottoms to be captured, stapled and glued.

BASE BACKS

1/4" thick engineered wood finished on one side with a laminate resistant to water and household chemicals. Extends full-length to floor.

OPTIONAL ALL PLYWOOD CONSTRUCTION BASE BACKS

1/4" thick plywood finished on one side with a laminate resistant to water and household chemicals. Extends full length to floor.

WALL HANG RAILS

3/8" thick engineered wood full-length across top and bottom secured with staples.

OPTIONAL ALL PLYWOOD CONSTRUCTION WALL HANGRAILS

3/8" thick plywood full-length across top and bottom secured with staples.

BASE HANG RAILS

1/4" Engineered Wood full-length across top secured with staples

DRAWER GUIDES

75 pound rated drawer guide system, side mounted, 3/4 extension with self-adjusting mounting brackets at rear. Drawer slides are fastened to the drawer box with screws.

DRAWER FRONTS

3/4" solid hardwood on all wood styles. Laminate and substrate on laminate drawer fronts use the same materials as corresponding door style.

DRAWER CORES

1/2" thick sides, fronts and backs of engineered wood. Top edges are finished with melamine banding. Side surfaces are finished with a laminate resistant to water and most household chemicals. 3/8" thick engineered wood bottom panel is finished on one side with same laminate. Laminate/edge banding finish is Natural Maple. Drawer sides are rabbeted to join the drawer box fronts and backs. Each corner is joined with glue and stapled. Standard drawer interior height is 3 5/8". Base cabinet interior front-to-back depth is 20 11/16", vanity is 17 15/16".

OPTIONAL DOVETAIL WOOD DRAWER WITH UNDERMOUNT GUIDE SYSTEM

5/8" sides, fronts and backs are solid hardwood. Drawer sides, fronts and backs are joined with half blind dovetail joints. Nominal 3/16" Medium Density Fiberboard (MDF) drawer bottom is laminate surface for easy cleaning. Drawer bottom is joined to the drawer sides, front and back on all 4 sides with a groove.

Hardwood drawer components are finished with clear sealer and topcoat on exposed surfaces. Standard drawer interior height is 2 3/4"; deep drawers are 5 3/4". Base cabinet interior front-to-back depth is 19 13/32", vanity is 16 7/16".

Full extension soft close undermount guide system is concealed, self-closing and can be adjusted to align the drawer head.

TOE KICK

1/2" thick engineered wood. Toe kick extends from floor to bottom of cabinet, closing the toe kick area. Toe kick cover is required and sold separately.

OPTIONAL ALL PLYWOOD CONSTRUCTION TOEKICK

1/2" thick plywood. Toe kick extends from floor to bottom of cabinet, closing the toe kick area. Toe kick Cover is required and sold separately.

HINGES

Partial overlay door styles come with fully concealed European style SoftAction hinges that feature 105° opening, 6-way adjustment, and a self closing feature on most doors.

Full overlay door styles come with fully concealed European style SoftAction hinges that feature 107° opening, 6-way adjustment, and a self closing feature on most doors.

Some corner cabinets using concealed hinges will have hinges with wider opening capability for improved access.

FIRE RESISTANCE

Overlaid engineered wood used for cabinet construction has been tested in accordance with UL standard recognized ASTM E162 Standard Test Method for Surface Flammability of Materials Using a Radiant Heat Energy Source, and is compliant with HUD Standard 3280.203.

FORMALDEHYDE EMISSIONS LEVELS

Formaldehyde emissions comply with requirements of 24 CFR Part 3280.308 (amended January 12, 2021), the HUD rule on Manufactured Home Construction and Safety Standards. All composite wood complies with EPA TSCA Title VI and CARB ATCM 93120 Phase 2 for formaldehyde emissions.

Wall and Base Frame Dimensions

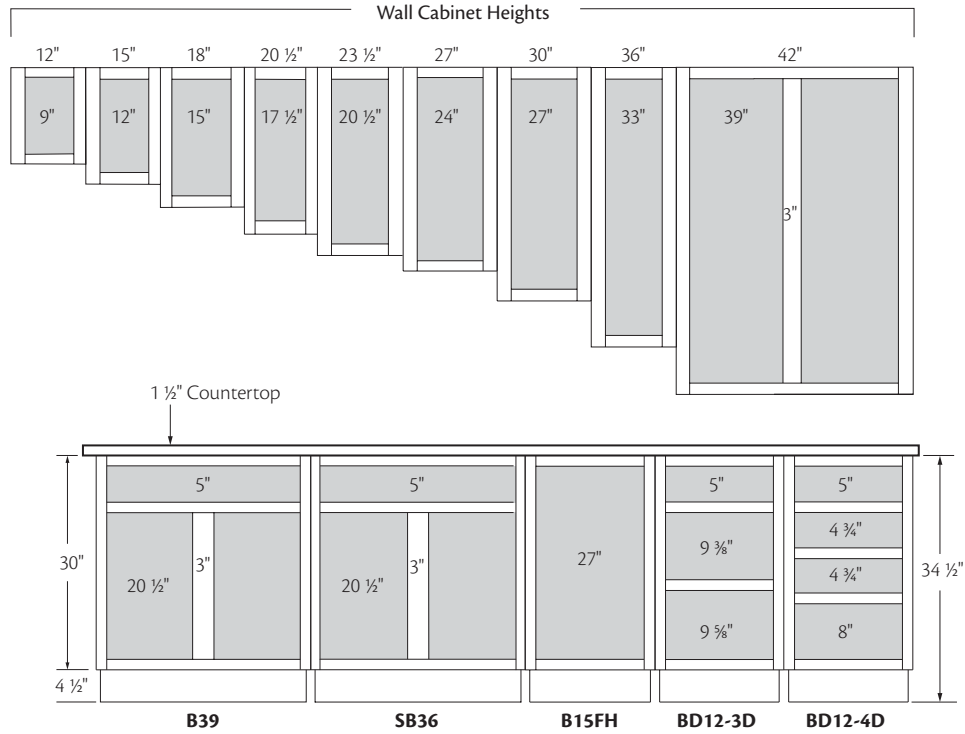

- Vertical opening sizes are shaded in grey
- Stiles and rails are 1 1/2" wide unless otherwise noted
- Unless otherwise noted, depth of cabinets excludes doors
- 3" wide vertical stiles divide double door cabinets. Stiles are removed on butt door cabinets

Tall Frame Dimensions

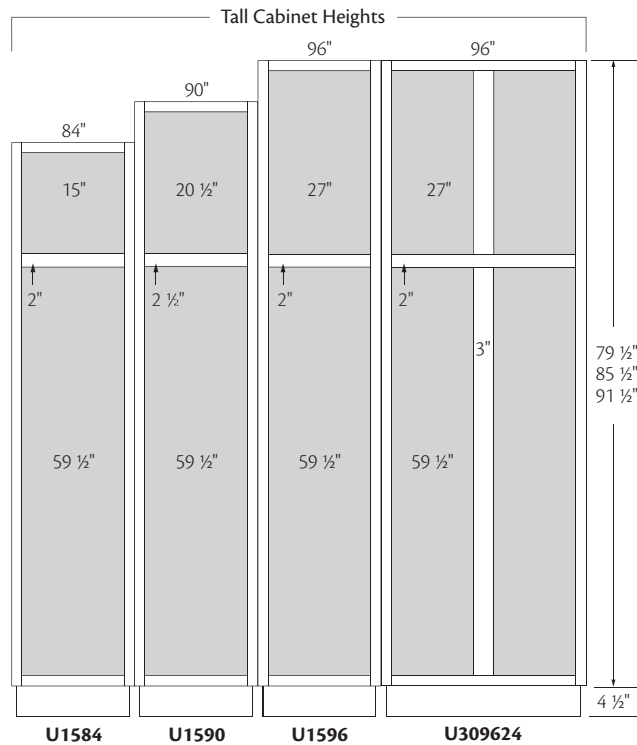

- Vertical opening sizes are shaded in grey
- Stiles and rails are 1 1/2" wide unless otherwise noted
- Unless otherwise noted, depth of cabinets excludes doors
- 3" wide vertical stiles divide double door cabinets. Stiles are removed on butt door cabinets

Oven Cabinet Universal Frame Dimensions

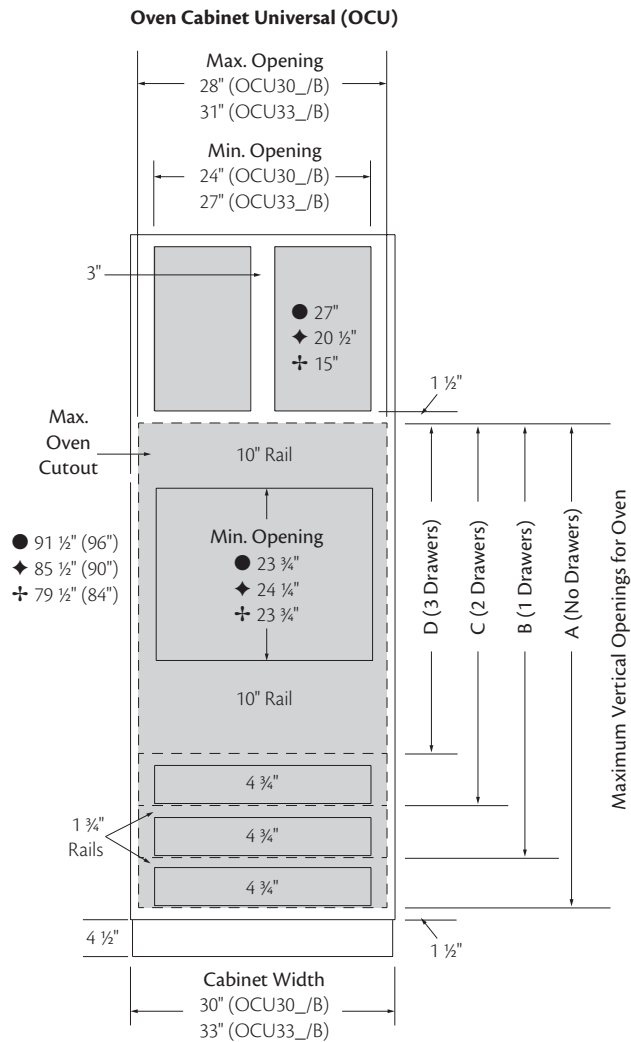

Maximum Vertical Openings for Oven				
Cabinet Height	A	B	C	D
84"	60"	53 3/4"	47 1/4"	40 3/4"
90"	60 1/2"	54 1/4"	47 3/4"	41 1/4"
96"	60"	53 3/4"	47 1/4"	40 3/4"

- Vertical opening sizes are shaded in grey
- Stiles and rails are 1 1/2" wide unless otherwise noted
- Unless otherwise noted, depth of cabinets excludes doors
- OCU cabinets have 3" wide trimmable full-length vertical stiles that provide opening width adjustment
- Substitute " _ " with cabinet's height
- 3" wide vertical stiles divide double door cabinets. Stiles are removed on butt door cabinets

31 1/2" Vanity Frame Dimensions

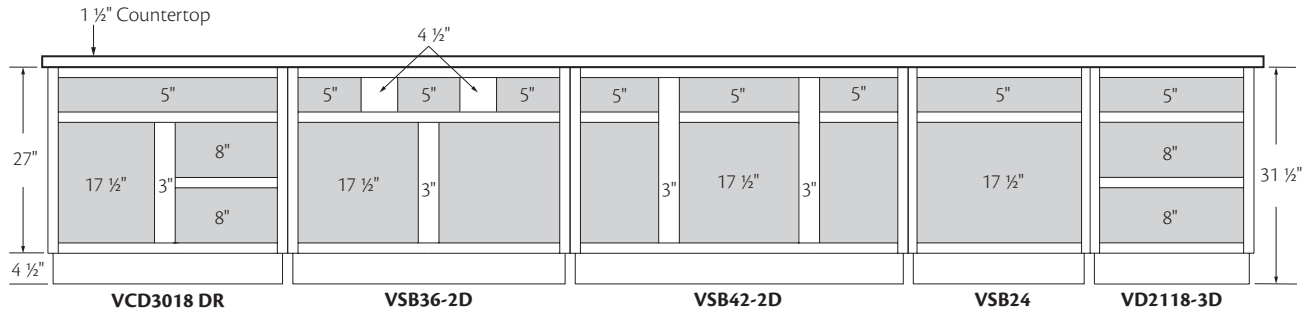

- Vertical openings are shaded in grey
- Stiles and rails are 1 1/2" unless otherwise noted
- Unless otherwise noted, depth of cabinets excludes doors
- 3" wide vertical stiles divide double door cabinets. Stiles are removed on butt doors

34 1/2" Vanity Frame Dimensions

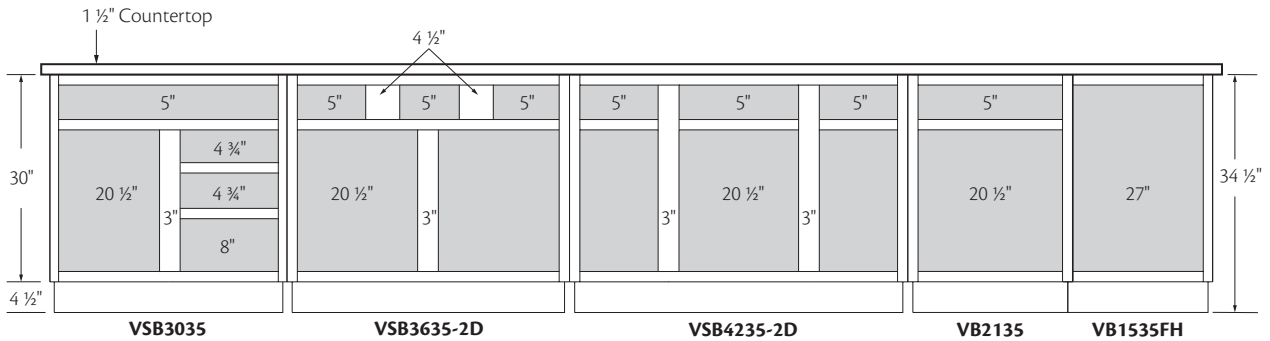

- Vertical openings are shaded in grey
- Stiles and rails are 1 1/2" unless otherwise noted
- Unless otherwise noted, depth of cabinets excludes doors
- 3" wide vertical stiles divide double door cabinets. Stiles are removed on butt doors

Universal Frame Dimensions

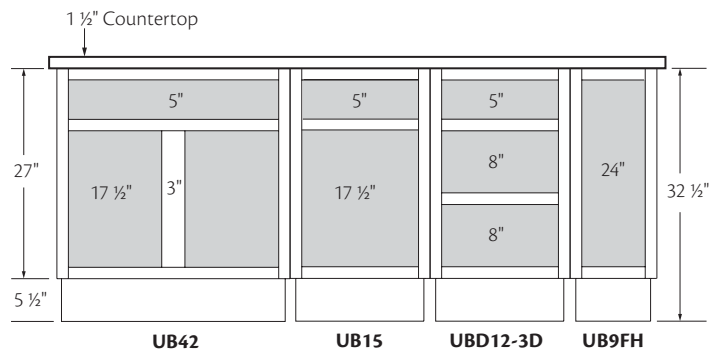

- Vertical openings are shaded in grey
- Stiles and rails are 1 1/2" unless otherwise noted
- Unless otherwise noted, depth of cabinets excludes doors
- 3" wide vertical stiles divide double door cabinets. Stiles are removed on butt doors

Construction Options

Construction Options and Modifications

- ❖ Included as standard
- Available with an upcharge
- ☆ Available with exceptions

(Blank) **Not** available

SSS	Standard Construction
SDS	Standard Construction with Dovetail Drawers
ADU	All Plywood Construction with Dovetail Drawers
09	Depth Modification
12	Depth Modification
15	Depth Modification
18	Depth Modification
21	Depth Modification

24	Depth Modification
HDS	Half Depth Shelf
FDS	Full Depth Shelf
FT	Standard Full Width Trays
ST	Standard Trays
CFO	Cabinet Front Only
CSO	Case Only
FRM	Frame Only

Cabinet Construction

What Is In Some of Our Plywood?

Multiple layers of wood materials, including wood veneers and medium density fiberboard (MDF), are used to create a hybrid product containing the following benefits:

- Improved Strength and Finish Quality: Reduced expansion or contraction, which is better for a smooth, quality finish. This process also produces more rigid product.
- Environmentally Friendly: Supports CARB II standards.
(CARB, or California Air Resource Board, is a control measure for reduced formaldehyde emissions from composite wood products).

Regardless of the wood material used in the various applications of our Plywood Construction, you can feel confident that some of the highest quality materials available are used to help ensure durable and long-lasting cabinets.

Note: According to the Department of Commerce, the core of hardwood and decorative plywood consists of a layer or layers of one or more material(s) that are situated between the face and back veneers. The core may be composed of a range of materials, including, but not limited to, veneers, particleboard, engineered wood and medium density fiberboard (MDF).

Note: All plywood construction refers to the structural elements of the products. Products also include glue, hinges, guides, fasteners, veneer and vinyl-clad drawer bottoms, toe kick support blocks, and hinges.

Material dimensions may vary slightly based upon lumber industry standards. Specifications subject to change without notice.

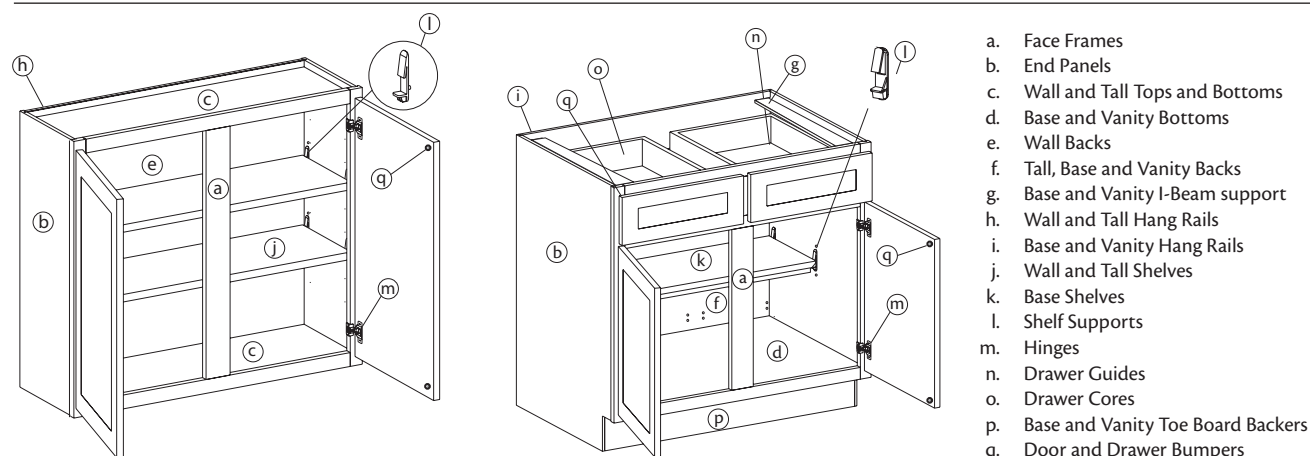

Construction Option Chart						
	Standard Construction (SSS)	(SSS) Details	Standard Construction with Dovetail Drawers (SDS)	(SDS) Details	All Plywood Construction with Dovetail Drawers (ADU)	(ADU) Details
Face Frame	Solid Hardwood					
Wall, Base and Vanity End Panels	3/8" Engineered Wood	Ext. Finish: laminate to match door and frame Int. Finish: natural woodgrain laminate	3/8" Engineered Wood	Ext. Finish: laminate to match door and frame Int. Finish: natural woodgrain laminate	1/2" Plywood	Ext Finish: unfinished Int. Finish: natural woodgrain laminate
Tall End Panels	1/2" Engineered Wood		1/2" Engineered Wood		1/2" Plywood	
Wall Tops and Bottoms	1/2" Engineered Wood	Ext. Finish: natural woodgrain laminate Int. Finish: natural woodgrain laminate	1/2" Engineered Wood	Ext. Finish: natural woodgrain laminate Int. Finish: natural woodgrain laminate	1/2" Plywood	Ext. Finish: natural woodgrain laminate Int. Finish: natural woodgrain laminate
Tall Tops and Bottoms	1/2" Engineered Wood	Ext Finish: unfinished Int. Finish: natural woodgrain laminate	1/2" Engineered Wood	Ext Finish: unfinished Int. Finish: natural woodgrain laminate	1/2" Plywood	Ext Finish: unfinished Int. Finish: natural woodgrain laminate
Base and Vanity Bottoms	1/2" Engineered Wood		1/2" Engineered Wood		1/2" Plywood	
Wall Backs	3/8" Engineered Wood	Ext Finish: unfinished Int. Finish: natural woodgrain laminate	3/8" Engineered Wood	Ext Finish: unfinished Int. Finish: natural woodgrain laminate	3/8" Plywood	Ext Finish: unfinished Int. Finish: natural woodgrain laminate
Hang Rail	3/8" Engineered Wood		3/8" Engineered Wood		3/8" Plywood	
Base and Vanity Backs	1/4" Engineered Wood		1/4" Engineered Wood		1/4" Plywood	
Hang Rail	1/4" Engineered Wood		1/4" Engineered Wood		3/8" Plywood	
Tall Backs	1/4" Engineered Wood		1/4" Engineered Wood		1/4" Plywood	
Base and Vanity I-Beams	1/2" Engineered Wood or Plywood stapled or glued to cabinet corners					
Standard Shelves	3/4" Engineered Wood w/Clear Polycarbonate Shelf Supports	15 lbs per sq. ft. 50 lbs maximum load capacity	3/4" Engineered Wood w/Clear Polycarbonate Shelf Supports	15 lbs per sq. ft. 50 lbs maximum load capacity	3/4" Plywood w/Clear Polycarbonate Shelf Supports	15 lbs per sq. ft. 50 lbs maximum load capacity
Hinges	Nickel-finished, self-closing, 6-way adjustable hinges with SoftAction functionality					
Drawer Guides	3/4 extension side-mount drawer slide system	75 lbs load capacity	Full extension, concealed, soft-close undermount slide system	75 lbs load capacity	Full extension, concealed, soft-close undermount slide system	75 lbs load capacity
Drawer Core/Drawer Bottom	Core: 1/2" Engineered Wood Bottom: 3/8" Engineered Wood		Core: 5/8" Solid Hardwood Bottom: 3/16" Medium Density Fiberboard (MDF)	Drawers 30" and wider have 3/8" solid hardwood cleat for extra support	Core: 5/8" Solid Hardwood Bottom: 3/16" veneer and vinyl-clad bottom	Drawers 30" and wider have 3/8" solid hardwood cleat for extra support
Toe Board Backer	1/2" Engineered Wood Toespace - 4 1/2" tall (Universal is 5 1/2" tall) x *3 1/8" Deep				1/2" Plywood	
Roll-Out Trays	1/2" Engineered or Solid Wood				1/2" Solid Wood	
* Not including finished Toe Kick Cover						

Construction Options Diagram

Standard Construction (SSS)

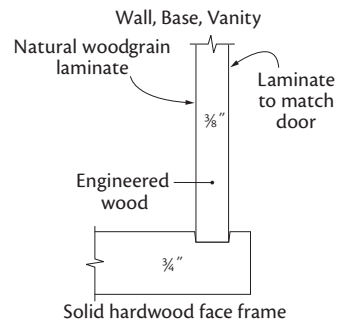
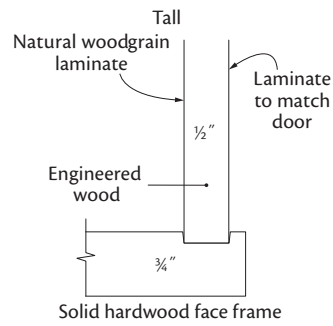

Standard Construction with Dovetail Drawers (SDS)

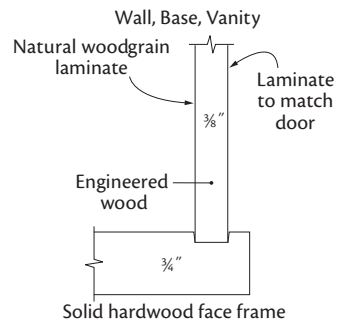
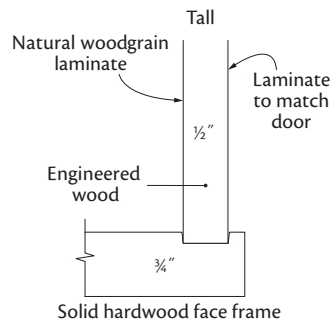

All Plywood Construction with Dovetail Drawers (ADU)

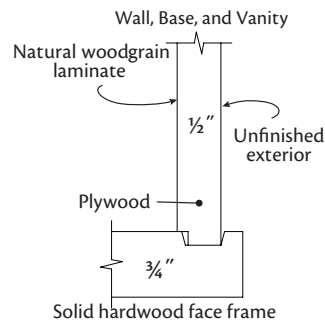
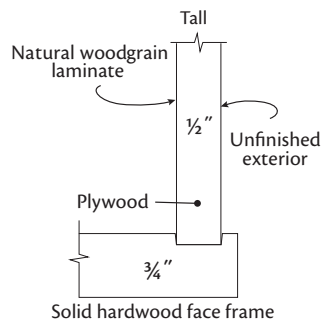

Depth Modification

09
12
15
18
21
24

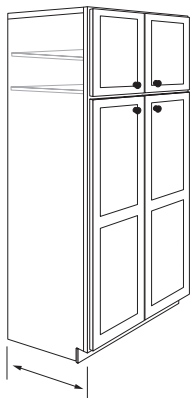
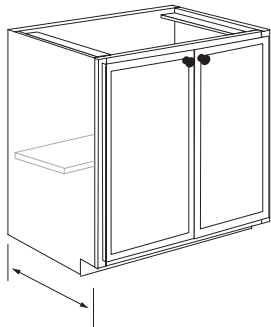
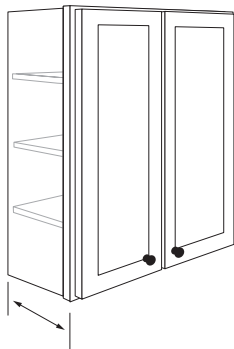

- Some cabinets can be reduced or increased in depth to fit design requirements. See cabinet for availability
- When this option is selected, (CFO) and (FRM) is no longer available
- Select trays are unavailable with this option
- Cabinets that normally have drawers ordered less than 18" deep will be replaced with a false drawer front

SSS	●	24
SDS		HDS
ADU		FDS
●	09	FT
●	12	ST
●	15	CFO
●	18	CSO
●	21	FRM

Half Depth Shelf

HDS

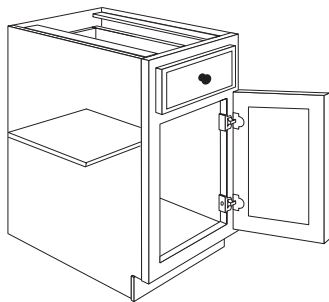

- 3/4" engineered wood with natural woodgrain laminate (SSS, SDS)
- 3/4" plywood with natural woodgrain laminate (ADU)
- Standard shelf for most Base and Universal cabinets
- Half-depth shelves in Base cabinets 39" wide and wider have a matching full-length support apron secured to the underside near the front edge for additional support. Shelves are designed to support 15 lbs. per square foot, unable to exceed 50 lbs. per shelf

SSS		24
SDS	✦	HDS
ADU		FDS
09		FT
12		ST
15		CFO
18		CSO
21		FRM

Full Depth Shelf

FDS

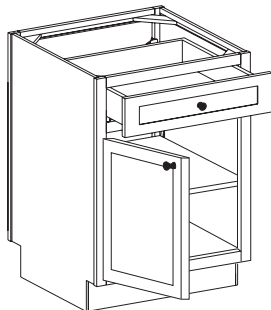

- 3/4" engineered wood with natural woodgrain laminate (SSS, SDS)
- 3/4" plywood with natural woodgrain laminate (ADU)
- Only available for Peninsula Base cabinets

SSS		24
SDS		HDS
ADU	●	FDS
09		FT
12		ST
15		CFO
18		CSO
21		FRM

Standard Full-Width Trays

1FT

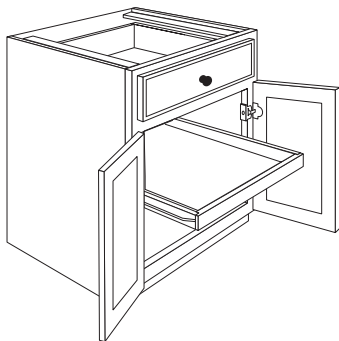

- Standard tray spans the full-width of cabinet
- Standard trays sides and back are 1/2" thick engineered wood with 3/8" thick engineered wood bottom, natural wood grain laminate. Fronts are 3/4" thick solid hardwood
- Wood trays have solid hardwood tray core with 3/4" thick front, 1/2" thick sides and back, and 3/16" vinyl-clad bottom panel with natural woodgrain laminate
- Available in select Base cabinets
- 3/4 extension side mount glide
- 75 lbs. capacity
- Shelves are omitted from cabinets when Roll-Out Tray options are selected
- (ADU) has solid wood Roll-Out Trays, order using Standard Trays
- **Note:** Unavailable on cabinets reduced to 12" or 15" deep

SSS	24
SDS	HDS
ADU	FDS
09	● FT
12	ST
15	CFO
18	CSO
21	FRM

Standard Trays

1ST 2ST

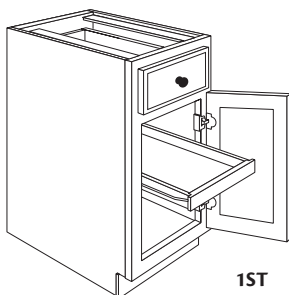

1ST

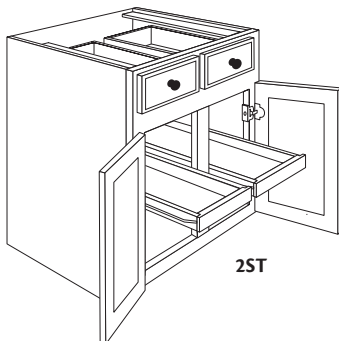

2ST

- Standard trays sides and back are 1/2" thick engineered wood with 3/8" thick engineered wood bottom, natural wood grain laminate. Fronts are 3/4" thick solid hardwood
- Wood trays have solid hardwood tray core with 3/4" thick front, 1/2" thick sides and back, and 3/16" vinyl-clad bottom panel with natural woodgrain laminate
- Available for most Base and Universal cabinets
- 3/4 extension side mount glide
- 75 lbs. capacity
- Shelves are omitted from cabinets when Roll-Out Tray options are selected
- (ADU) has solid wood Roll-Out Trays, order using Standard Trays
- **Note:** Unavailable on cabinets reduced to 12" or 15" deep

SSS	24
SDS	HDS
ADU	FDS
09	FT
12	● ST
15	CFO
18	CSO
21	FRM

Cabinet Front Only

CFO

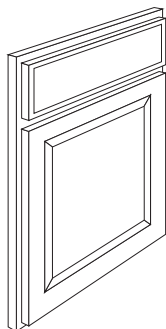

- Available on most cabinets, see individual models for exceptions
- Front frame, doors and drawer fronts only
- **Note:** Unavailable with any depth modifications, tray, or shelf options
- Does **not** include toe kick

SSS	24
SDS	HDS
ADU	FDS
09	FT
12	ST
15	● CFO
18	CSO
21	FRM

Case Only Option
CSO

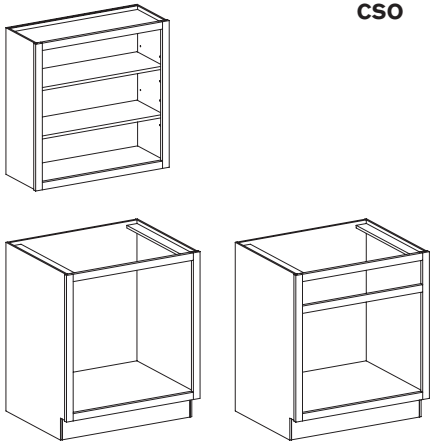

- (CSO) option on Walls: Includes shelves, if applicable; Interior and shelves are natural wood grain laminate; no doors or hinges
- (CSO) option on Base, Base Drawer, Vanity, Vanity Drawer, Tall and Universal: Includes cabinet box only; does **not** include doors, drawer fronts, drawer cores, hinges, shelves, trays and slides
- Available on most cabinets, see individual models for exceptions
- Cabinets with revolving shelves will ship with revolving shelves; Base Corner Fixed Shelf will ship with fixed shelf

SSS	24
SDS	HDS
ADU	FDS
09	FT
12	ST
15	CFO
18	● CSO
21	FRM

Frame Only Option
FRM

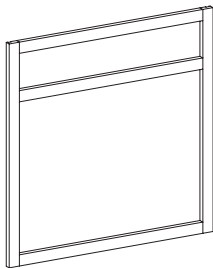

- Face Frame only
- Does **not** include doors, drawer fronts, or hinges
- Available on most cabinets, see individual models for exceptions

SSS	24
SDS	HDS
ADU	FDS
09	FT
12	ST
15	CFO
18	CSO
21	● FRM

Wall Cabinets

Construction Options and Modifications

- ❖ Included as standard
- Available with an upcharge
- ☆ Available with exceptions

(Blank) **Not** available

SSS	Standard Construction
SDS	Standard Construction with Dovetail Drawers
ADU	All Plywood Construction with Dovetail Drawers
09	Depth Modification
15	Depth Modification
18	Depth Modification

21	Depth Modification
24	Depth Modification
CFO	Cabinet Front Only
CSO	Case Only
FRM	Frame Only

Wall Cabinet Information

Note: Standard wall cabinet box depth is 12" unless stated otherwise. Add door thickness with bumpers for total depth.

Caution: Installation of a wall cabinet 30" or wider requires additional support, such as attachment to a soffit, or support from below. Failure to provide additional support could result in collapse of the cabinet, serious personal injury, or property damage. Damage relating to failure to provide additional support is not covered by the limited warranty. See warranty for details.

Any wall cabinet over 24" wide or 30" high with a depth greater than 12" and/or butt doors must be installed between two cabinets, a cabinet and a wall, or supported from below.

Cabinets with a "B" suffix have BUTT doors without a center stile.

Note: Cabinets ordered with ADU construction option will be supplied with unfinished exterior end panel. Wall end panel is required to finish exposed end of cabinet run.

Material dimensions may vary slightly based on lumber industry standards. Specifications subject to change without notice.

Wall Single Door

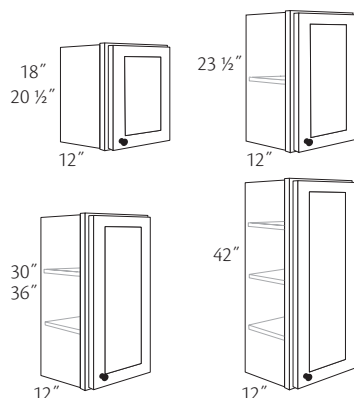

No shelf
18" High
W1518 R or L
W1818 R or L
W2418 R or L

No shelf
20 1/2" High
W2421 R or L

One shelf
23 1/2" High
W1824 R or L
W2124 R or L
W2424 R or L

Two shelves
30" High
W930 R or L
W1230 R or L
+ W1530 R or L
+ W1830 R or L
+ W2130 R or L
+ W2430 R or L

† Door size available with Accessory Hinged Prep for Glass Door, in select door styles only

Two shelves
36" High
W936 R or L
W1236 R or L
+ W1536 R or L
+ W1836 R or L
+ W2136 R or L
+ W2436 R or L

Three shelves
42" High
W942 R or L
W1242 R or L
+ W1542 R or L
+ W1842 R or L
+ W2142 R or L
+ W2442 R or L

- Specify R or L for door hinging
- Adjustable shelves

• Accessory Hinged Prep for Glass Door is available in select door styles and sizes. For more information, see the Replacement Parts > Replacement Hardware section

• Unless ordered as a Case Only (CSO), cabinets intending to receive Prep for Glass (PG) doors will ship with original, non-glass doors. If original non-glass doors are **not** required, cabinets should be ordered as Case Only (CSO) with the appropriate Prep for Glass (PG) size to be installed in the field

❖ SSS	● 21
❖ SDS	● 24
● ADU	● CFO
● 09	● CSO
● 15	● FRM
● 18	

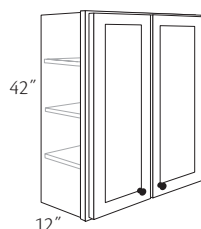
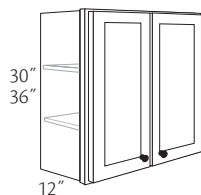
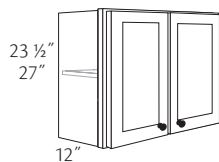
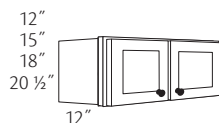

Wall Double Door

No shelf

12" High

W3012
W3012B
W3612
W3612B
W3912

No shelf

15" High

W3015
W3015B
W3315
W3615
W3615B
W3915

No shelf

18" High

W3018
W3018B
W3318
W3618
W3618B
W3918

No shelf

20 1/2" High

W3021
W3021B
W3621
W3621B

One shelf

23 1/2" High

W3024
W3024B
W3324
W3624
W3624B
W3924
W4224

One shelf

27" High

W3027
W3027B

Two shelves
30" High
W2430D
W2730B

+ **W3030**

+ **W3030B**

+ **W3630**

+ **W3630B**

W3930

+ **W4230**

+ **W3330**

W4530

+ **W4830**

Two shelves

36" High

W2436D

W2736B

+ **W3036**

+ **W3036B**

+ **W3336**

+ **W3636**

+ **W3636B**

W3936

+ **W4236**

Three shelves

42" High

W2442D

W2742B

+ **W3042**

+ **W3042B**

+ **W3342**

+ **W3642**

+ **W3642B**

W3942

+ **W4242**

+ Door size available with Accessory Hinged
Prep for Glass Door, in select door styles
only

• Adjustable shelves

• Accessory Hinged Prep for
Glass Door is available in
select door styles and sizes.
For more information, see
the Replacement Parts >
Replacement Hardware
section

• Unless ordered as a Case Only
(CSO), cabinets intending to
receive Prep for Glass (PG)
doors will ship with original,
non-glass doors. If original
non-glass doors are **not**
required, cabinets should be
ordered as Case Only (CSO)
with the appropriate Prep for
Glass (PG) size to be installed
in the field

✦ SSS	● 21
✦ SDS	● 24
● ADU	● CFO
● 09	● CSO
● 15	● FRM
● 18	

Wall Refrigerator

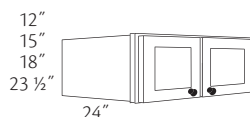

12" High

WR3612
WR3612B
WR3912

15" High

WR3315
WR3615
WR3615B
WR3915

18" High

WR3318
WR3618
WR3618B
WR3918

23 1/2" High

WR3324
WR3624
WR3624B
WR3924

• No shelf

• Designed for use over
refrigerators where there is
adequate clearance



Caution: Additional
support is required. See
installation sheet
provided with the

Framed Cabinet Installation
Guide

✦ SSS	21
✦ SDS	24
● ADU	● CFO
09	● CSO
15	● FRM
18	

Wall Corner Cabinets

Construction Options and Modifications

- ❖ Included as standard
- Available with an upcharge
- ☆ Available with exceptions

(Blank) **Not** available

SSS	Standard Construction
SDS	Standard Construction with Dovetail Drawers
ADU	All Plywood Construction with Dovetail Drawers
09	Depth Modification
15	Depth Modification
18	Depth Modification

21	Depth Modification
24	Depth Modification
CFO	Cabinet Front Only
CSO	Case Only
FRM	Frame Only

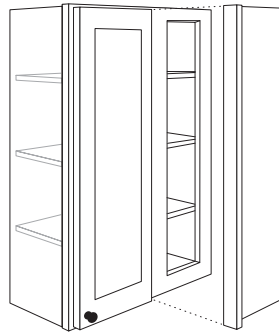

Wall Blind Corner Cabinet

Blind Right (BR) shown

Wall Blind Corner

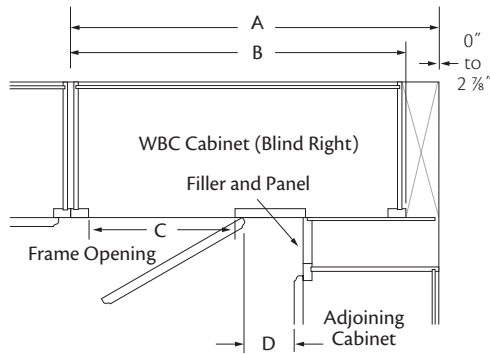

Wall Blind Corner Cabinet Information

- Wall blind corner cabinets provide access to corner space and can adjusted up to 2 7/8" max. to aid in kitchen cabinet layout. Consult chart for pull dimensions and min. wall space requirements
- Pulling the cabinet away from the corner (2 7/8" max.), and using the supplied filler and panel provides clearance for opening doors when hardware is used
- BR or BL indicates blind end of cabinet. Please specify
- Door hinged on same side as blind
- Cabinets may be changed from right to left blind by inverting cabinet
- **Note:** A blind panel with 3" filler is included with each WBC cabinet; shipped unattached
- **Note:** Cabinets ordered with ADU construction option will be supplied with unfinished exterior end panel. Wall end panel is required to finish exposed end of cabinet run

Wall Blind Corner	Partial Overlay				Full Overlay							
	(A) Wall Space		(B) Cabinet Width	(C) Frame Opening	(D) Door Hardware Clearance		(A) Wall Space		(B) Cabinet Width	(C) Frame Opening	(D) Door Hardware Clearance	
	No Pull	Max Pull			No Pull	Max Pull	No Pull	Max Pull			No Pull	Max Pull
WBC24/27	24"	26 7/8"	24"	7 1/2"	1 1/2"	4 3/8"	24"	26 7/8"	24"	7 1/2"	13/16"	3 11/16"
WBC30/33	30"	32 7/8"	30"	13 1/2"	1 1/2"	4 3/8"	30"	32 7/8"	30"	13 1/2"	13/16"	3 11/16"
WBC33/36	33"	35 7/8"	33"	16 1/2"	1 1/2"	4 3/8"	33"	35 7/8"	33"	16 1/2"	13/16"	3 11/16"
WBC36/39	36"	38 7/8"	36"	19 1/2"	1 1/2"	4 3/8"	36"	38 7/8"	36"	19 1/2"	13/16"	3 11/16"
WBC39/42	39"	41 7/8"	39"	9", 10 1/2"	1 1/2"	4 3/8"	39"	41 7/8"	39"	9", 10 1/2"	13/16"	3 11/16"
WBC42/45	42"	44 7/8"	42"	10 1/2", 12"	1 1/2"	4 3/8"	42"	44 7/8"	42"	10 1/2", 12"	13/16"	3 11/16"
WBC48/51	48"	50 7/8"	48"	13 1/2", 15"	1 1/2"	4 3/8"	48"	50 7/8"	48"	13 1/2", 15"	13/16"	3 11/16"

Blind Right (BR) shown

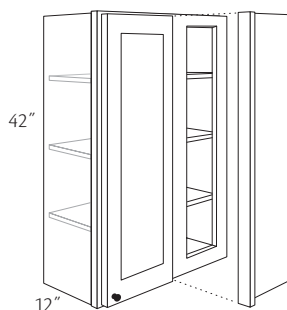
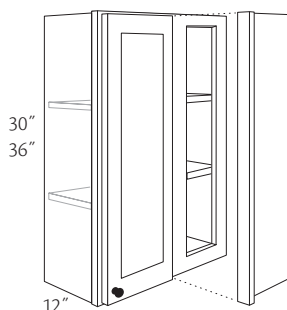

Wall Blind Corner Single Door

Two shelves

30" High

WBC24/2730 BR or BL+ **WBC30/3330 BR or BL****WBC33/3630 BR or BL****WBC36/3930 BR or BL**

Two shelves

36" High

WBC24/2736 BR or BL+ **WBC30/3336 BR or BL****WBC36/3936 BR or BL**

Three shelves

42" High

WBC24/2742 BR or BL+ **WBC30/3342 BR or BL****WBC36/3942 BR or BL**

+ Door size available with Accessory Hinged Prep for Glass Door, in select door styles only

- Specify BR or BL for blind position
- Adjustable shelves
- Door hinged to center stile
- Do **not** pull cabinet more than 2 7/8" from corner
- **Note:** Blind Panel with 3" filler included; shipped unattached
- Accessory Hinged Prep for Glass Door is available in select door styles and sizes. For more information, see the Replacement Parts > Replacement Hardware section
- Unless ordered as a Case Only (CSO), cabinets intending to receive Prep for Glass (PG) doors will ship with original, non-glass doors. If original non-glass doors are **not** required, cabinets should be ordered as Case Only (CSO) with the appropriate Prep for Glass (PG) size to be installed in the field
- Invertible for L or R blind corner

✦ SSS	● 21
✦ SDS	● 24
● ADU	● CFO
● 09	● CSO
● 15	● FRM
● 18	

Wall Blind Corner Double Door

Blind Right (BR) shown

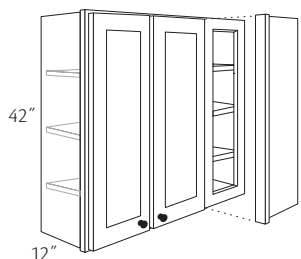
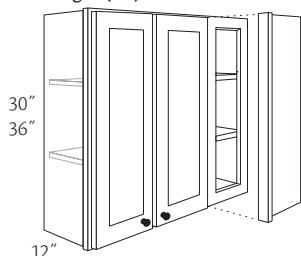

Two shelves

30" High

WBC39/4230 BR or BL**WBC42/4530 BR or BL****WBC48/5130 BR or BL**

Two shelves

36" High

WBC39/4236 BR or BL**WBC42/4536 BR or BL**

Three shelves

42" High

WBC39/4242 BR or BL**WBC42/4542 BR or BL**

- Specify BR or BL for blind position
- Adjustable shelves
- Two different width doors; the narrower is located next to the blind panel
- Do **not** pull cabinet more than 2 7/8" from corner
- **Note:** Blind Panel with 3" filler included; shipped unattached
- Invertible for L or R blind corner

✦ SSS	● 21
✦ SDS	● 24
● ADU	● CFO
● 09	● CSO
● 15	● FRM
● 18	

Wall Angle Single Door

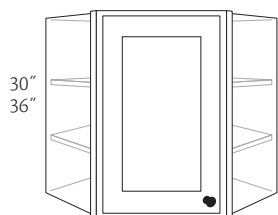

Two shelves

30" High

WA2430 R or L

WA2730 R or L

Two shelves

36" High

WA2436 R or L

WA2736 R or L

Three shelves

42" High

WA2442 R or L

WA2742 R or L

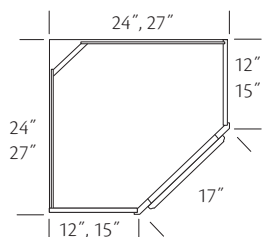
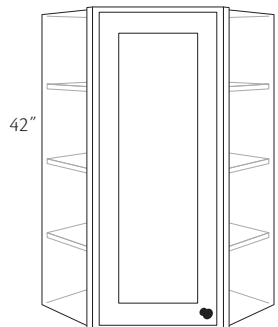

- Specify R or L for door hinging
- Adjustable shelves
- Back corner removed for easy installation
- Full and partial overlay door widths are similar to avoid interference with adjacent cabinet doors
- Adjacent cabinets can be installed directly without fillers
- Accessory Hinged Prep for Glass Door is available in select door styles and sizes. For more information, see the Replacement Parts > Replacement Hardware section
- Unless ordered as a Case Only (CSO), cabinets intending to receive Prep for Glass (PG) doors will ship with original, non-glass doors. If original non-glass doors are **not** required, cabinets should be ordered as Case Only (CSO) with the appropriate Prep for Glass (PG) size to be installed in the field

✦	SSS	21
✦	SDS	24
●	ADU	● CFO
	09	● CSO
	15	● FRM
	18	

Wall Open Cabinets

Construction Options and Modifications

- ❖ Included as standard
- Available with an upcharge
- ☆ Available with exceptions

(Blank) **Not** available

SSS	Standard Construction	15	Depth Modification
SDS	Standard Construction with Dovetail Drawers	18	Depth Modification
ADU	All Plywood Construction with Dovetail Drawers	21	Depth Modification
09	Depth Modificaiton	24	Depth Modification

Wall Open Cabinets Information

Caution: Bookcases are typically subjected to extreme weight. Additional support is required. Wall hung applications must be limited to 15 lbs. per square foot of shelf area; not to exceed 50 lbs. per shelf.

Material dimensions may vary slightly based on lumber industry standards. Specifications subject to change without notice.

Note: Cabinets ordered with ADU construction option will be supplied with unfinished exterior end panel. Wall end panel is required to finish exposed end of cabinet run

Bookcase Cabinets

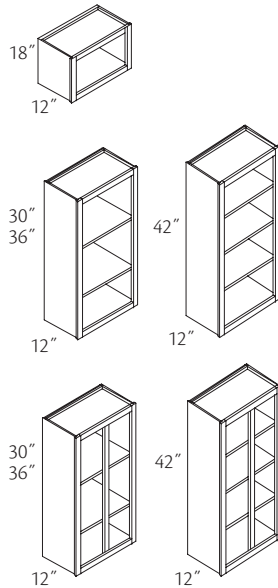

No shelf
18" High
BK3018

Two shelves

30" High

+ **BK1530**

+ **BK1830**

+ **BK2130**

+ **BK2430**

+ **BK3030**

+ **BK3630**

Two shelves

36" High

+ **BK1536**

+ **BK1836**

+ **BK2136**

+ **BK2436**

+ **BK3036**

+ **BK3636**

Three shelves
42" High

+ **BK1542**

+ **BK1842**

+ **BK2142**

+ **BK2442**

+ **BK3042**

+ **BK3642**

With Frame

Center Stile

30" High

+ **BK3030D**

+ **BK3630D**

+ **BK3036D**

+ **BK3636D**

42" High

+ **BK3042D**

+ **BK3642D**

+ Door size available with Accessory Hinged
Prep for Glass Door, in select door styles
only

- Adjustable shelves
- 3/4" thick shelves
- Matching laminate interior
- Vertical wood grain back panel; except for painted finishes
- Includes low profile clear polycarbonate shelf supports in addition to hold-down style supports used for shipping
- Accessory Hinged Prep for Glass Door is available in select door styles and sizes. For more information, see the Replacement Parts > Replacement Hardware section

❖	SSS	●	15
❖	SDS	●	18
●	ADU	●	21
●	09	●	24

Wall Lattice

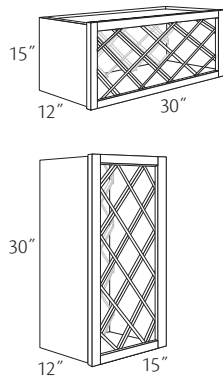

Horizontal

15" High

WL3015

11 Bottles

Vertical

30" High

WL1530

11 Bottles

- Matching laminate interior
- Lattices are finished on one side to match; unable to be removed
- Vertical wood grain back panel; except for painted finishes
- Lattice in painted finishes are painted hardwood
- 4" x 4" bottle openings

❖	SSS	●	15
❖	SDS	●	18
●	ADU	●	21
●	09	●	24

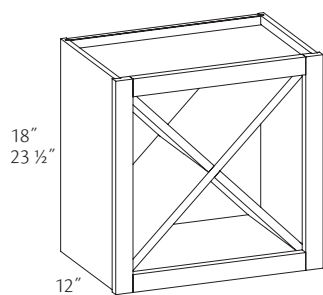

Wine Storage Cabinet

WSC1818
WSC2424

- Matching laminate interior
- Requires additional support. Installation between two cabinets or cabinet and wall recommended
- Vertical wood grain back panel; except for painted finishes
- Cross member is unable to be removed

✦	SSS	15
✦	SDS	18
●	ADU	21
	09	24

Wall Appliance Cabinets

Construction Options and Modifications

- ❖ Included as standard
- Available with an upcharge
- ☆ Available with exceptions

(Blank) **Not** available

SSS	Standard Construction
SDS	Standard Construction with Dovetail Drawers
ADU	All Plywood Construction with Dovetail Drawers
21	Depth Modification
24	Depth Modification

CFO	Cabinet Front Only
CSO	Case Only
FRM	Frame Only

Wall Appliance Cabinet Information

Material dimensions may vary slightly based on lumber industry standards. Specifications subject to change without notice.

Note: Cabinets ordered with ADU construction option will be supplied with unfinished exterior end panel. Wall end panel is required to finish exposed end of cabinet run

New

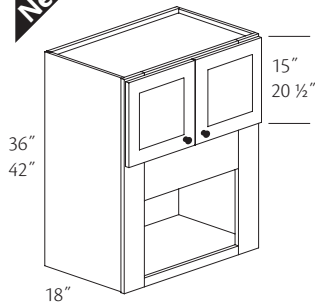

Wall Microwave Cabinet

18" Deep
WMC3036B
WMC2742B
WMC3042B

Grey color coding indicates new product, size or code.

- No shelf in upper section
- Matching laminate interior
- Vertical wood grain back panel; except for painted finishes
- 4 1/2" wide trimmable face frame stiles
- Doors are attached with face-mounted concealed hinges

❖ SSS	● 24
❖ SDS	● CFO
● ADU	● CSO
● 21	● FRM



Caution: WMC cabinets require additional support. The cabinet should be screwed on both sides to adjacent cabinets, wall, soffit or ceiling joist

Cabinet	Opening Sizes		Trimmmable to	
	Width	Height	Width	Height
WMC3036B	21"	13"	27"	19 1/2"
WMC2742B	18"	13 1/2"	24"	20"
WMC3042B	21"	13 1/2"	27"	20"

Wall Microwave Shelf

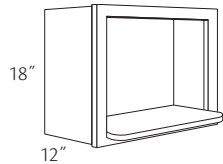

12" Deep
WMS301812

- 3/4" thick shelf extends 3 25/32" beyond face frame of cabinet
- Matching laminate interior
- Shelf shipped unattached for easier installation; mounting hardware included
- Vertical wood grain back panel; except for painted finishes
- Designed for countertop style microwaves
- **Note:** Install between two cabinets or between cabinet and side wall

❖ SSS	24
❖ SDS	CFO
● ADU	CSO
21	FRM

Opening Sizes			
Cabinet	Width	Height	Depth (Shelf)
WMS301812	27"	14 1/4"	15"

Construction Options and Modifications

- ❖ Included as standard
- Available with an upcharge
- ☆ Available with exceptions
- (Blank) **Not** available

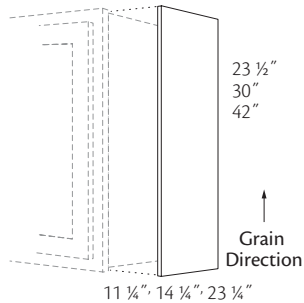

Wall End Panel

11 1/4" Wide Veneer	11 1/4" Wide Paper Laminate
■ WEP30	WEP30P
■ WEP30-10	WEP30P-10
■ WEP42	WEP42P
■ WEP42-10	WEP42P-10
14 1/4" Wide Veneer	14 1/4" Wide Paper Laminate
■ WEP1524	WEP1524P
■ WEP1524-10	WEP1524P-10
■ WEP1530	WEP1530P
■ WEP1530-10	WEP1530P-10
■ WEP1542	WEP1542P
■ WEP1542-10	WEP1542P-10
23 1/4" Wide Veneer	23 1/4" Wide Paper Laminate
■ WEP2424	WEP2424P
■ WEP2424-10	WEP2424P-10
■ WEP2430	WEP2430P
■ WEP2430-10	WEP2430P-10
■ WEP2442	WEP2442P
■ WEP2442-10	WEP2442P-10

- Painted and laminate finishes are painted veneer

Grey color coding indicates new product, size or code.

- Used to trim exposed end of wall cabinet
- For right or left hand use
- Veneer: 3/16" thick panel, finished on one side; grain runs lengthwise
- Laminate: 1/8" thick panel, laminate on front side, back side unfinished
- 42" panels trimmable for 36" wall cabinets
- Offered individually or 10 per carton

❖ BR ❖ LM

Wall Fillers

BR Birch

LM Laminate

Construction Options and Modifications

- ❖ Included as standard
 - Available with an upcharge
 - ☆ Available with exceptions
- (Blank) **Not** available

Wall Filler

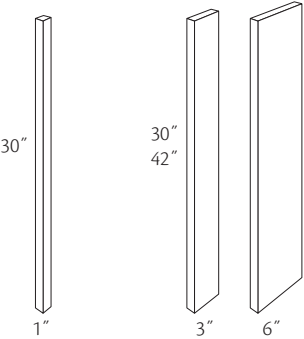

1" Wide
WF1-30
WF1-30-6
3" Wide
WF3-30
WF3-30-6
WF3-42
WF3-42-6
6" Wide
WF6-30
WF6-30-6
WF6-42
WF6-42-6

- 3/4" thick solid wood
- Painted hardwood supplied for painted and laminate finishes
- Finished on face surface only
- Offered individually or six per carton

❖ BR

❖ LM

Wall Filler Corner

WFC3-30

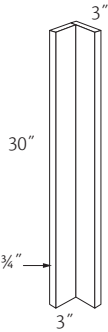

- 3" on each face
- 3/4" thick solid wood
- Painted hardwood supplied for painted and laminate finishes
- Finished on face surface only

❖ BR

❖ LM

Wall Accessories

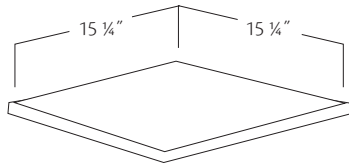

Wall Corner Closure WCC

- Easy to clean natural wood grain laminate; laminated two sides
- 1/2" thick engineered wood core (SSS, SDS)
- 1/2" thick plywood core (ADU)

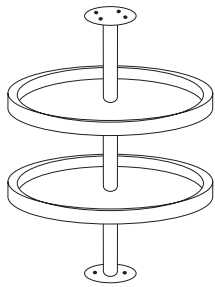

Lazy Susan Shelf Kit LS2

- Two 18" diameter white plastic independently revolving shelves
- Center post adjusts from 26" to 31" in height
- Designed to fit WA2430, WA2436, and WA2442 cabinets
- WA2436 and WA2442 cabinets require top adjustable shelf to be installed for post mounting

Base Cabinets

Construction Options and Modifications

- ❖ Included as standard
- Available with an upcharge
- ☆ Available with exceptions
- (Blank) **Not** available

SSS	Standard Construction
SDS	Standard Construction with Dovetail Drawers
ADU	All Plywood Construction with Dovetail Drawers
12	Depth Modification
15	Depth Modification
18	Depth Modification
21	Depth Modification

HDS	Half Depth Shelf
FDS	Full Depth Shelf
FT	Standard Full Width Trays
ST	Standard Trays
CFO	Cabinet Front Only
CSO	Case Only
FRM	Frame Only

Base Cabinet Information

Cabinets with a "B" suffix have BUTT doors without a center stile.

Material dimensions may vary slightly based on lumber industry standards. Specifications subject to change without notice.

Note: Cabinets ordered with ADU construction option will be supplied with unfinished exterior end panel. Base end panel is required to finish exposed end of cabinet run

Base Single Door

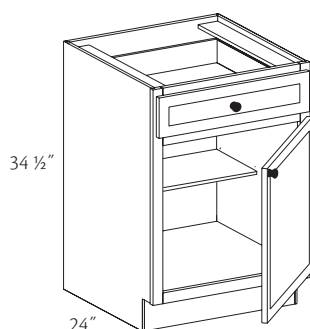

B12 R or LHDS
B15 R or LHDS
B18 R or LHDS
B21 R or LHDS
B24 R or LHDS

- Specify R or L for door hinging
- Standard height top drawer
- Back panel is pre-drilled for accessory Base Tray Kits; only available on 21" and 24" deep cabinets

☆ **Note:** When depth is reduced to 12" or 15", drawers become false fronts

☆ Tray options are available for cabinets with select depth modifications. See Construction Options for specifics

- **Note:** For tray or shelf options for select cabinets, replace HDS with the option code of your choice

❖	SSS	❖	HDS
●	SDS		FDS
●	ADU		FT
☆	12	☆	ST
☆	15		CFO
●	18	●	CSO
●	21	●	FRM

Base Single Door Full-Height

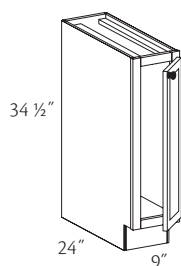

▲ **B9FH R or L**
B12FH R or LHDS
B15FH R or LHDS
B18FH R or LHDS
B21FH R or LHDS
B24FH R or LHDS

▲ Unavailable with tray or shelf options

- Specify R or L for door hinging
- Back panel is pre-drilled for accessory Base Tray Kits; only available on 21" and 24" deep cabinets

❖	SSS	❖	HDS
❖	SDS		FDS
●	ADU		FT
●	12		ST
●	15	●	CFO
●	18	●	CSO
●	21	●	FRM

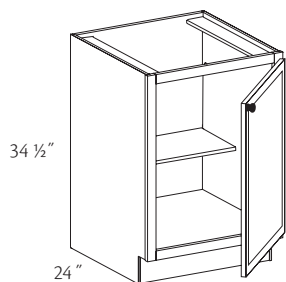

Base Double Door

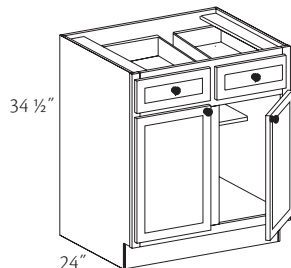
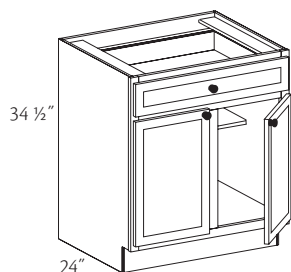

One drawer
 + **B24D HDS**
 ■ **B27B HDS**
 + **B30 HDS**
 ■ **B30B HDS**
 + **B33 HDS**
 + **B36 HDS**
 ■ **B36B HDS**
 + **B39 HDS**

Two drawers
 + **B42 HDS**
 + **B45 HDS**
 + **B48 HDS**

- + Standard Tray option only
- Full width tray option only

- Standard height top drawers
- ☆ **Note:** When depth is reduced to 12" or 15", drawers become false fronts
- ☆ Tray options are available for cabinets with select depth modifications. See Construction Options for specifics
- **Note:** For tray or shelf options for select cabinets, replace HDS with the option code of your choice
- Back panel is pre-drilled for accessory Base Tray Kits; only available on 21" and 24" deep cabinets

✦ SSS	✦ HDS
● SDS	● FDS
● ADU	☆ FT
☆ 12	☆ ST
☆ 15	● CFO
● 18	● CSO
● 21	● FRM

Base Double Door Full-Height

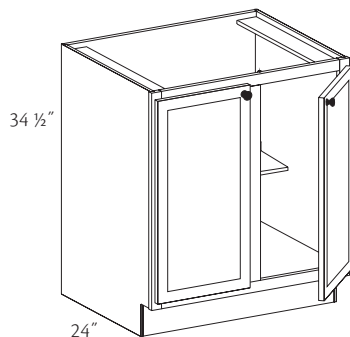

24" Deep
B27BFH HDS
B30FH HDS
B30BFH HDS
B33FH HDS
B36FH HDS
B36BFH HDS
B39FH HDS
B42FH HDS
B48FH HDS

- Two full-height doors
- Back panel is pre-drilled for accessory Base Tray Kits; only available on 21" and 24" deep cabinets

✦ SSS	✦ HDS
✦ SDS	● FDS
● ADU	FT
● 12	ST
● 15	● CFO
● 18	● CSO
● 21	● FRM

Base Three Drawer

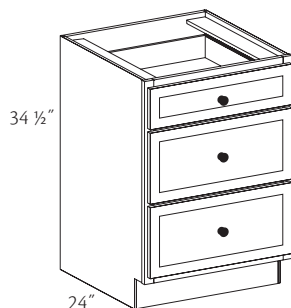

3/4 Extension Drawer
BD12-3D
BD15-3D
BD18-3D
BD21-3D
BD24-3D

Full Extension Drawer
BD30-3D
BD36-3D

- One standard height drawer on top
- Two deep drawers on bottom
- **Note:** See frame dimensions in the Cabinet Specifications section for drawer opening heights
- Cabinets BD12-3D to BD24-3D in SSS construction will have 3/4 extension epoxy side mount slides on all three drawers. SDS and ADU construction will have full-extension undermount soft-close slides on all three drawers
- Cabinets BD30-3D to BD36-3D in SSS construction will have standard 3/4 extension side mount slides on top drawer and full-extension ball bearing side mount slides on deep drawers. SDS and ADU construction will have full-extension undermount soft-close slides on all three drawers
- Cabinets BD30-3D to BD36-3D in SSS construction reduced depth to 18", will have all epoxy side-mount standard slides on all drawers

✦ SSS	● HDS
● SDS	● FDS
● ADU	FT
12	ST
15	● CFO
● 18	● CSO
● 21	● FRM

Base Four Drawer

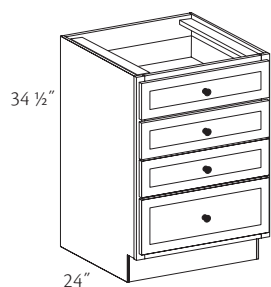

BD12-4D
BD15-4D
BD18-4D
BD21-4D
BD24-4D

- Three standard height drawers
- One deep drawer on bottom
- **Note:** See frame dimensions in the Cabinet Specifications section for drawer opening heights

✦	SSS	HDS
●	SDS	FDS
●	ADU	FT
	12	ST
	15	● CFO
●	18	● CSO
●	21	● FRM

Peninsula Base Single Door

PB18 R or LFDS
PB24 R or LFDS

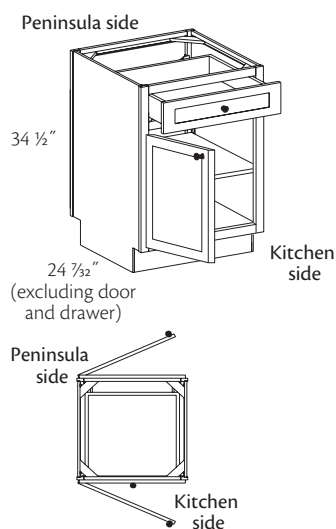

- Specify R or L for door hinging on kitchen side
- One standard height full-width drawer opens on kitchen side
- Peninsula side has one full-width false drawer front above door
- Each side has one door hinged at the same end of cabinet
- **Note:** Select (FDS) option
- **Note:** Because these cabinets do **not** have back panels, it is **not** recommended to use Peninsula Base cabinets in island applications. Failure to follow this limitation could cause serious injury and will void the product warranty

✦	SSS	HDS
●	SDS	✦ FDS
●	ADU	FT
	12	ST
	15	CFO
	18	● CSO
	21	FRM

Peninsula Base Double Door

One drawer
PB36 FDS
Two drawers
PB48 FDS

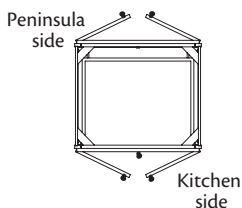
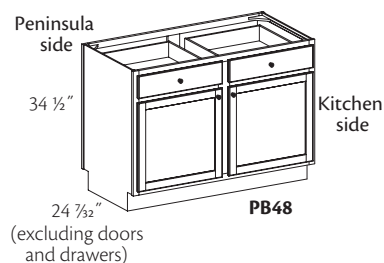
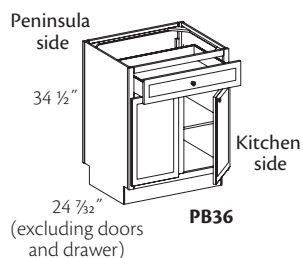

- Kitchen side has standard height full-width drawer(s); Peninsula side has false drawer front(s) above door
- Each side has two doors
- **Note:** Select (FDS) option
- **Note:** Because these cabinets do **not** have back panels, it is **not** recommended to use Peninsula Base cabinets in island applications. Failure to follow this limitation could cause serious injury and will void the product warranty

✦	SSS	HDS
●	SDS	✦ FDS
●	ADU	FT
	12	ST
	15	CFO
	18	● CSO
	21	FRM

Base Wastebasket

One wastebasket
BWBT15
Two wastebaskets
BWBT18

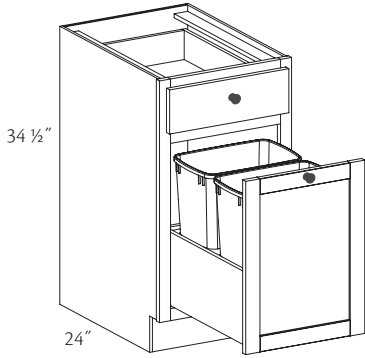
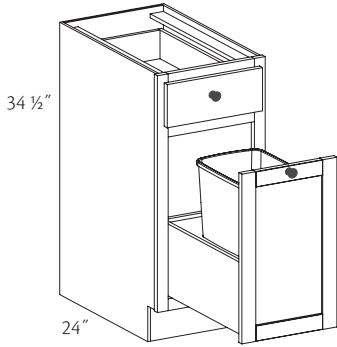

- Top drawer is standard construction; deep bottom drawer is solid wood dovetail construction with an 8 5/8" interior height
- Door is attached to wastebasket drawer box assembly using 4" brackets and is pulled open to access basket(s)
- Deep bottom drawer includes a plywood deck with cut-outs for the wastebasket(s); deck holds wastebasket(s) in place and allows for easy removal for emptying and cleaning
- Deep drawer box slides on soft-close full-extension glides
- 32 qt. basket size is 9 5/16" x 13 3/4" x 17 3/4"

✦	SSS	HDS
●	SDS	FDS
●	ADU	FT
	12	ST
	15	CFO
	18	CSO
	21	FRM

Base Sink and Appliance Cabinets

Construction Options and Modifications

- ❖ Included as standard
- Available with an upcharge
- ☆ Available with exceptions
- (Blank) **Not** available

SSS	Standard Construction
SDS	Standard Construction with Dovetail Drawers
ADU	All Plywood Construction with Dovetail Drawers
12	Depth Modification
15	Depth Modification

18	Depth Modification
21	Depth Modification
CFO	Cabinet Front Only
CSO	Case Only
FRM	Frame Only

Base Sink and Appliance Cabinet Information

Cabinets with a "B" suffix have BUTT doors without a center stile.

Material dimensions may vary slightly based on lumber industry standards. Specifications subject to change without notice.

Note: Cabinets ordered with ADU construction option will be supplied with unfinished exterior end panel. Base end panel is required to finish exposed end of cabinet run

Sink Base Single Door

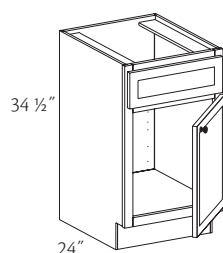

SB12 R or L
SB15 R or L
SB18 R or L
SB21 R or L
SB24 R or L

- Specify R or L for door hinging
- No shelf
- One full-width false drawer front
- Back panel is pre-drilled for accessory Base Tray Kits; only available on 21" and 24" deep cabinets

❖ SSS	● 18
❖ SDS	● 21
● ADU	● CFO
● 12	● CSO
● 15	● FRM

Sink Base Double Door

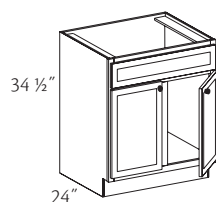

One drawer front
SB24D
SB27B
SB30
SB30B
SB33
SB36
SB36B
SB39

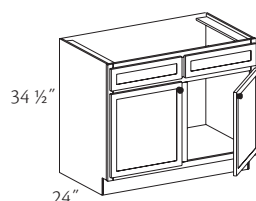

Two drawer fronts
SB42
SB45
SB48

- No shelf
- False drawer front(s)
- Back panel is pre-drilled for accessory Base Tray Kits; only available on 21" and 24" deep cabinets

❖ SSS	● 18
❖ SDS	● 21
● ADU	● CFO
● 12	● CSO
● 15	● FRM

Deep Sink Base

DSB36

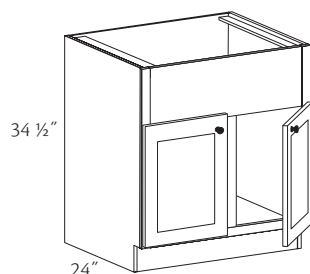

- No shelf
- Designed for use with "farm/ farm house" style sinks
- Trimable face frame rail across top
- Face frame center stile included on all widths to provide extra sink support
- Back panel is pre-drilled for optional accessory Tray Kits

❖ SSS	● 18
❖ SDS	● 21
● ADU	● CFO
● 12	● CSO
● 15	● FRM



Be sure to follow sink manufacturer specifications and instructions to ensure proper fit. Make sure to choose a cabinet that is at least 4 1/2" wider than the outside sink dimensions

Maximum Trimable Opening Sizes

Cabinet	Max Width	Max Height
DSB36	31 1/2"	9 1/2"

Base Floating Plumbing Skirt

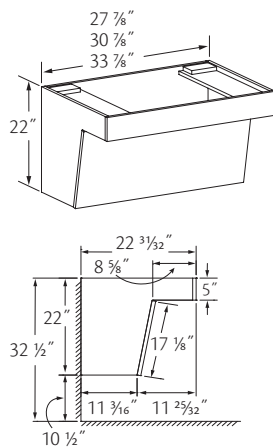

BFPS30
BFPS33
BFPS36

- ☆ Cabinet components other than the frame are constructed of plywood
- ☆ Regardless of construction option, model is constructed the same

☆	SSS	18
☆	SDS	21
☆	ADU	CFO
	12	CSO
	15	FRM



Warning: Floating plumbing unit must be securely attached to wall studs

Sink Base Angle

SBA36 R or L
SBA42 R or L

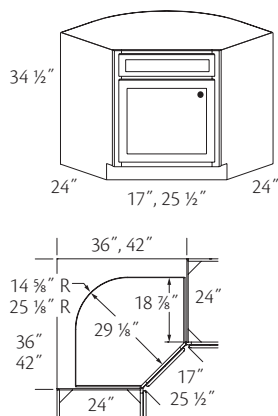

- Specify R or L for door hinging
- One full-width false drawer front above door
- Full overlay door and false drawer front are similar in width to partial overlay cabinets in order to avoid interference with adjacent cabinet doors. This exposes more of the cabinet face frame
- Field cut top panel to receive sink
- Use Base End Panel Filler if end is exposed (requires 3" of space)
- 29 1/4" min. doorway clearance required for delivery with cabinet door removed
- Adjacent cabinets can be installed directly without fillers
- **Note:** Back panel (barrel) will **not** be plywood when ADU is ordered

❖ SSS	18
❖ SDS	21
● ADU	● CFO
12	● CSO
15	● FRM



 **Caution:** If cabinet is installed next to an appliance deeper than 25", it may interfere with the cabinet door opening.

Options available: A) Use a filler between cabinet and appliance, B) Pull cabinet even with appliance front, which will result in a deeper countertop and overall base cabinet depth dimension

Sink Front Angle

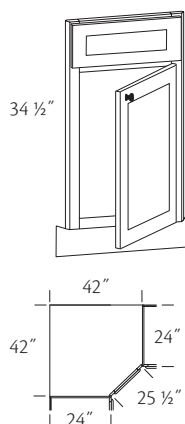
SFA42 R or L

- Specify R or L for door hinging
- One full-width false drawer front above door
- Full overlay door and false drawer front are similar in width to partial overlay cabinets in order to avoid interference with adjacent cabinet doors. This exposes more of the cabinet face frame
- Toe Kick Backer assembly included; shipped unattached
- Bottom panel **not** included; order Sink Front Diagonal Bottom (SFDB4242) separately
- **Must** be installed between two cabinets

❖	SSS	18
❖	SDS	21
●	ADU	CFO
	12	CSO
	15	ERM

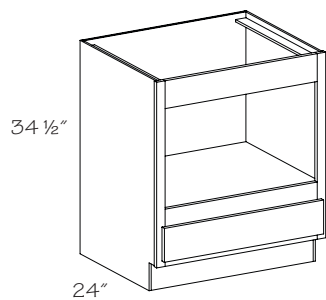

Base Trimmable Microwave Cabinet BTMC30

- Matching interior
- 1/2" thick fixed shelf; top surface is 3/16" below top edge of face frame rail
- Standard height drawer
- Designed for countertop style microwaves
- Minimum opening size: 27" W x 16 1/4" H with a maximum trimmable opening size: 27" W x 19 3/4" H

✦	SSS	18
●	SDS	21
●	ADU	CFO
	12	CSO
	15	FRM

Base Corner Cabinets

Construction Options and Modifications

- ❖ Included as standard
- Available with an upcharge
- ☆ Available with exceptions

(Blank) **Not** available

SSS	Standard Construction
SDS	Standard Construction with Dovetail Drawers
ADU	All Plywood Construction with Dovetail Drawers
12	Depth Modification
15	Depth Modification
18	Depth Modification

21	Depth Modification
HDS	Half Depth Shelf
CFO	Cabinet Front Only
CSO	Case Only
FRM	Frame Only

Base Blind Corner Cabinet Information

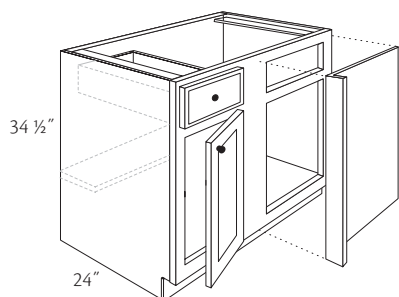

Base Blind Corner Cabinet Blind Right (BR) shown

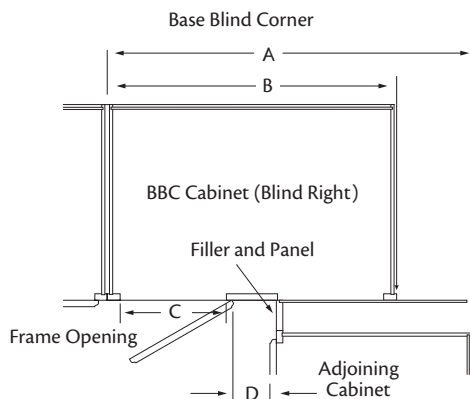

- Base blind corner cabinets provide access to corner space and permit adjusting up to 2 7/8" max. to aid in kitchen layout. Consult chart for pull dimensions and min. wall space requirements
- Pulling the cabinet away from the corner (adding up to 2 7/8" max. to the void area), and using the supplied filler and panel, provides clearance for opening doors and drawers when hardware is used
- BR or BL indicates blind end of cabinet. Please specify
- Door hinged on same side as blind
- Order blind side left or right; unable to convert in field
- Pull Full overlay products the max. 2 7/8" for proper hardware clearance for drawer and Roll-Out Tray of adjoining cabinet
- **Note:** A blind panel with 3" filler is included with each BBC cabinet; shipped unattached
- **Note:** Cabinets ordered with ADU construction option will be supplied with unfinished exterior end panel. Base end panel is required to finish exposed end of cabinet run

Partial Overlay

Base Blind Corner	(A) Wall Space		(B) Cabinet Width	(C) Frame Opening		(D) Door Hardware Clearance	
	No Pull	Max Pull		Drawer Opening	Door Opening	No Pull	Max Pull
BBC36/39	36"	38 7/8"	24"	5"h x 7 1/2"w	7 1/2"w x 20 1/2"h	1 1/2"	4 3/8"
BBC39/42	39"	41 7/8"	30"	5"h x 10 1/2"w	10 1/2"w x 20 1/2"h	1 1/2"	4 3/8"
BBC42/45	42"	44 7/8"	36"	5"h x 13 1/2"w	13 1/2"w x 20 1/2"h	1 1/2"	4 3/8"
BBC45/48	45"	47 7/8"	42"	5"h x 16 1/2"w	16 1/2"w x 20 1/2"h	1 1/2"	4 3/8"
BBC48/51	48"	50 7/8"	48"	5"h x 19 1/2"w	19 1/2"w x 20 1/2"h	1 1/2"	4 3/8"

Full Overlay

BBC36/39	36"	38 7/8"	24"	5"h x 7 1/2"w	7 1/2"w x 20 1/2"h	13/16"	3 11/16"
BBC39/42	39"	41 7/8"	30"	5"h x 10 1/2"w	10 1/2"w x 20 1/2"h	13/16"	3 11/16"
BBC42/45	42"	44 7/8"	36"	5"h x 13 1/2"w	13 1/2"w x 20 1/2"h	13/16"	3 11/16"
BBC45/48	45"	47 7/8"	42"	5"h x 16 1/2"w	16 1/2"w x 20 1/2"h	13/16"	3 11/16"
BBC48/51	48"	50 7/8"	48"	5"h x 19 1/2"w	19 1/2"w x 20 1/2"h	13/16"	3 11/16"

Base Blind Corner

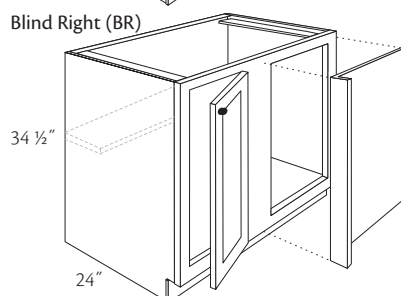
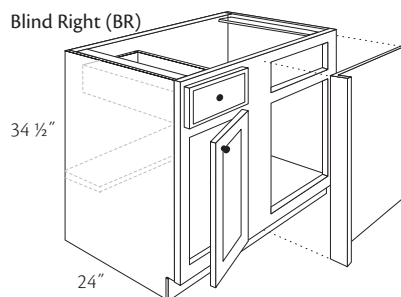

BBC39/42 BR or BLHDS
BBC42/45 BR or BLHDS
BBC45/48 BR or BLHDS
BBC48/51 BR or BLHDS

Full height door

■ **BBC36/39FH BR or BLHDS**

■ SDS is standard

- Specify BR or BL; BR or BL indicates blind
- Standard height top drawer, except BBC36/39FH which does **not** have a drawer
- Door hinged to center stile
- **Note:** Blind Panel with 3" filler included; shipped unattached
- Cabinet is unable to be pulled more than 2 7/8". This is **not** the space from the wall to the cabinet. This varies depending on cabinet size
- ☆ **Note:** When depth is reduced to 12" or 15", drawers become false fronts
- Back panel is pre-drilled for accessory Base Tray Kits; only available on 21" and 24" deep cabinets
- One full-width half-depth adjustable shelf

✦ SSS	● 21
☆ SDS	✦ HDS
● ADU	● CFO
☆ 12	● CSO
☆ 15	● FRM
● 18	

Base Corner Revolving Builder

BCRB33 R or L
BCRB36 R or L

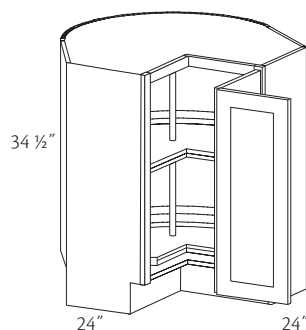

Right Hand Hinging shown

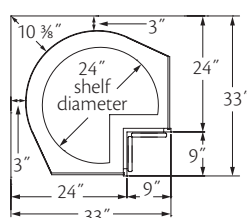

BCRB33

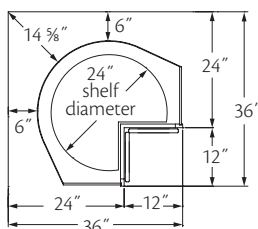

BCRB36

- Specify R or L for door hinging
- Two 24" diameter high impact, pie-cut revolving white plastic shelves
- Shelves rotate independently of doors and each other
- Shelf load rating of 15 lbs. per square foot, unable to exceed 50 lbs.
- Shelf height unable to be adjusted
- Two piece bi-fold door with independent adjustment
- Use Base End Panel Filler if end is exposed (requires 3" of space)
- 168° opening hinges on face frame door
- Hinging is **not** invertible in the field
- SoftAction hinges are unavailable
- **Note:** Back panel (barrel) will **not** be plywood when ADU is ordered

✦ SSS	● 21
☆ SDS	✦ HDS
● ADU	● CFO
☆ 12	● CSO
☆ 15	● FRM
● 18	



Caution: If cabinet is installed next to an appliance deeper than 25", it may interfere with the cabinet door opening. Options available: A) Use a filler between cabinet and appliance, B) Pull cabinet even with appliance front, which will result in a deeper countertop and overall base cabinet depth dimension

Base Corner Fixed Shelf BCFS36 R or L

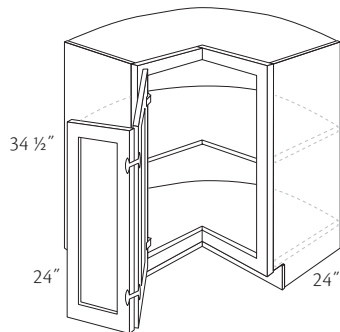

Left Hand Hinging shown

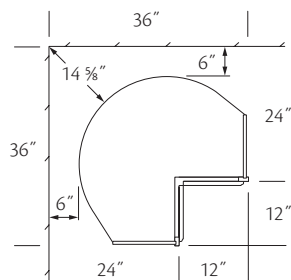

- Specify R or L for door hinging
- One pie-cut shelf, fixed in center position
- Two piece bi-fold door with independent adjustment
- 168° opening hinges on face frame door
- Full overlay door style face frame stiles are notched to accept door hinges. Door hinging unable to be inverted in field
- Use Base End Panel Filler if end is exposed (requires 3" of space)
- SoftAction hinges are unavailable
- **Note:** Back panel (barrel) will **not** be plywood when ADU is ordered

✦ SSS	21
✦ SDS	HDS
● ADU	● CFO
12	● CSO
15	FRM
18	



Caution: If cabinet is installed next to an appliance deeper than 25", it may interfere with the cabinet door opening. Options available: A) Use a filler between cabinet and appliance, B) Pull cabinet even with appliance front, which will result in a deeper countertop and overall base cabinet depth dimension

Construction Options and Modifications

- ❖ Included as standard
- Available with an upcharge
- ☆ Available with exceptions
- (Blank) **Not** available

Base End Panel

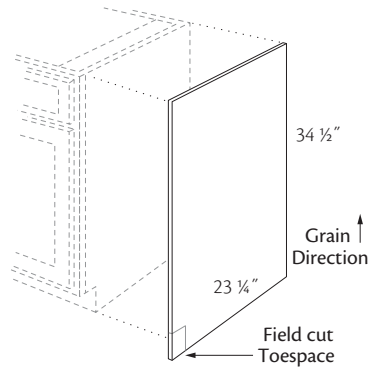

- Veneer
 - **BEP34**
 - **BEP34-10**
- Paper Laminate
 - **BEP34P**
 - **BEP34P-10**
- Painted and laminate finishes are painted veneer

- Used to trim exposed end of base cabinet
- For right or left hand use
- Veneer: 3/16" thick panel, finished on one side; grain runs lengthwise
- Laminate: 1/8" thick panel, laminate on front side, back side unfinished
- Toe space notch is field cut
- Trimmed to fit installation
- Offered individually or 10 per carton

❖ BR ❖ LM

Sink Front End Panel SFEP

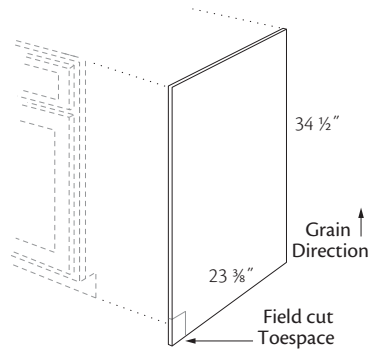

- Use with (CFO) sink base on end of run
- 3/8" thick engineered wood, laminated both sides (SSS, SDS)
- 1/2" thick plywood, laminated both sides (ADU)
- Matching laminate on front side and natural wood grain laminate on back side
- Toe space notch is field cut
- Trimmable
- Edge band on front edges

❖ BR ❖ LM

Base Fillers

BR Birch

LM Laminate

Construction Options and Modifications

- ❖ Included as standard
- Available with an upcharge
- ☆ Available with exceptions

(Blank) **Not** available

Base End Panel Filler

BEPF3
BEPF6

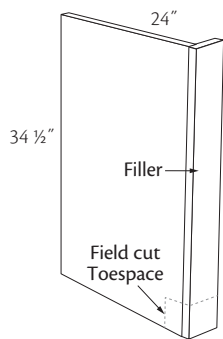

- Used on the end of cabinet run to conceal dishwasher or cap end of BCFS/BCR cabinets
- 3/8" thick engineered wood, laminated both sides (SSS, SDS)
- 1/2" thick plywood, laminated both sides (ADU)
- Matching laminate on front side and natural wood grain laminate on back side
- For right or left hand use
- Toe space notch is field cut
- Painted hardwood supplied for painted and laminate finishes

❖ BR

❖ LM

Construction Options and Modifications

- ❖ Included as standard
- Available with an upcharge
- ☆ Available with exceptions
- (Blank) **Not** available

Base Wastebasket Floor Mount Kit Single BWBFMK

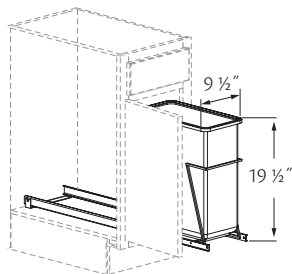

- White epoxy coated wire
- Fits base cabinets 15" or wider
- Includes 30 qt. white plastic bin
- 3/4 extension roll-out assembly mounts to floor of cabinet
- Installation instructions and mounting hardware included

BR

LM

Base Wastebasket Kit

One wastebasket
BWBTk15
Two wastebaskets
BWBTk18

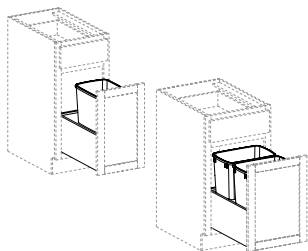

- Uses door from existing cabinet
- Door attaches to wastebasket drawer box assembly using 4" brackets and is pulled open to access basket(s)
- Deep bottom drawer includes a plywood deck with cut-outs for the wastebasket(s); deck holds wastebasket(s) in place and allows for easy removal for emptying and cleaning
- Deep drawer box slides on soft-close full-extension glides
- 32 qt. wastebasket size is 9 5/16" x 13 3/4" x 17 3/4"
- Installation instructions and mounting hardware included

BR

LM

Base Swing-Out Shelves

BSOS42
BSOS45

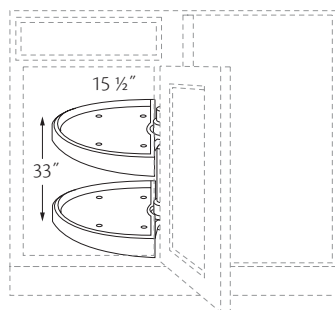

BSOS45 shown

- For use in Base Blind Corner Cabinets
- May be installed for right or left blind application
- Two high-impact white plastic half-moon swing-out shelves
- BSOS42 shelves support up to 38 lbs. and is 31 9/16" x 12 1/2"
- BSOS45 shelves support up to 45 lbs. and is 33" x 15 1/2"
- Bottom shelf pulls out for easy access
- Fixed height shelves attach to center post (included) and rotate independently to 90°
- BSOS42 requires 13 1/4" min. cabinet opening (BBC42/45)
- BSOS45 requires 16 1/16" min. cabinet opening (BBC45/48 and BBC48/51)
- Installation instructions and mounting hardware included

BR

LM

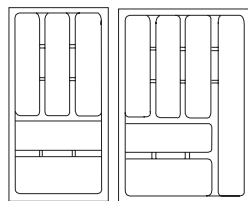

CDI15

CDI18

Cutlery Drawer Insert

CDI15
CDI18

- White polymer one piece trays
- CDI15 fits B15 and BD15-3D
- CDI18 fits B18 and BD18-3D

BR

LM

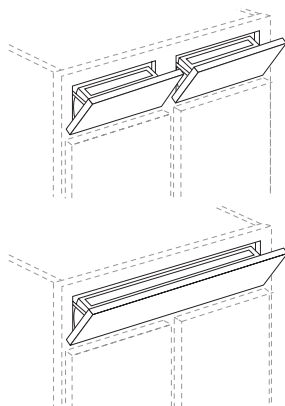

Utility Tray Kit

UTK15
UTK15-10
UTK27
UTK27-10

- Removable high-impact white plastic tray installs on backside of drawer front for convenient out-of-sight storage of small items, soap, scouring pads, etc.
- UTK15 includes two 11" wide trays for use in cabinets 15" to 24" and 42" to 48" wide
- UTK27 includes one 22" wide tray for use in cabinets 27" to 39" wide
- Concealed self-closing hinges allow drawer front to tilt down 51° for tray access
- Hinge detent holds drawer front in full open position
- Order decorative hardware separately
- Installation instructions and mounting hardware included
- Offered individually or 10 per carton

BR

LM

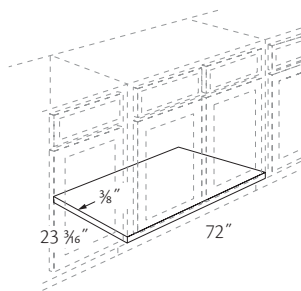

Sink Front Bottom

SFB2372

- Designed to be used as an optional cabinet bottom for cabinets ordered with (CFO)
- Field trim to length required
- Easy to clean natural wood grain laminate on one side; backside unfinished
- 3/8" thick engineered wood core for (SSS, SDS)
- 3/8" thick plywood core (ADU)
- Installation screws included

BR

LM

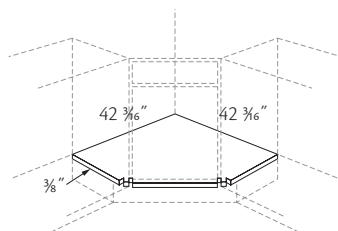

Sink Front Diagonal Bottom

SFDB4242

- Designed to be used as an optional cabinet bottom with SFA42 sink front
- Fits SFA42 without field trimming
- 42 3/16" x 42 3/16"
- Easy to clean natural wood grain laminate on one side; backside unfinished
- 3/8" thick engineered wood core for (SSS, SDS)
- 3/8" thick plywood core (ADU)
- Installation screws included

BR

LM

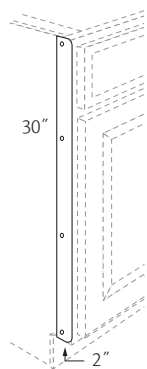

Heat Shield HSD

- 1/16" thick
- Two clear acrylic heat shields with installation screws
- Recommended to shield laminate door styles from adjacent oven heat



Remember, when ordering laminate doors, to order a Heat Shield(s) (HSD) to apply to the base cabinet(s) adjacent to the oven.

BR

LM

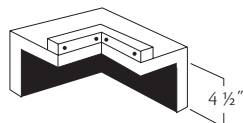

Corner Filler Toe Kick CFTK3

- Use in 90° corners to fill the toe space opening created by using the Wall Filler Corner
- Order Wall Filler Corner separately

BR

LM

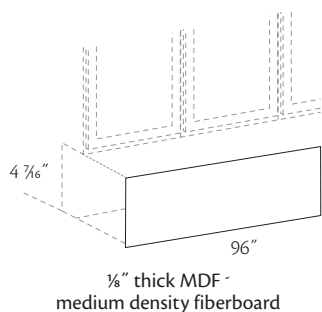

Toe Kick Cover - Laminate

8' Length
TKCL8
TKCL8-25

- Matching easy clean laminate on one side
- Grain direction runs lengthwise (when applicable)
- Offered individually or 25 per carton

◆ BR

◆ LM

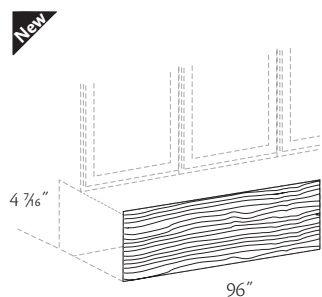

Toe Kick Cover - Veneer

5/32" Thick
TKCV8
TKCV8-25

Grey color coding indicates new product, size or code.

- Matching wood veneer plywood finished on one side for stain finishes, grain direction runs lengthwise
- Medium Density Fiberboard (MDF) with easy clean laminate on one side for paint and laminate finishes
- Offered individually or 25 per carton

◆ BR

◆ LM

Tall Cabinets

Construction Options and Modifications

- ❖ Included as standard
- Available with an upcharge
- ☆ Available with exceptions

(Blank) **Not** available

SSS	Standard Construction
SDS	Standard Construction with Dovetail Drawers
ADU	All Plywood Construction with Dovetail Drawers
09	Depth Modification
15	Depth Modification

18	Depth Modification
21	Depth Modification
CFO	Cabinet Front Only
CSO	Case Only
FRM	Frame Only

Tall Cabinet Information

Cabinets with a "B" suffix have BUTT doors without a center stile.

Material dimensions may vary slightly based on lumber industry standards. Specifications subject to change without notice.

Note: Cabinets ordered with ADU construction option will be supplied with unfinished exterior end panel. Tall end panel is required to finish exposed end of cabinet run

Tall Utility Cabinet 12" Deep

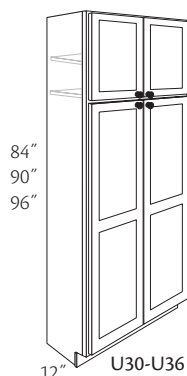
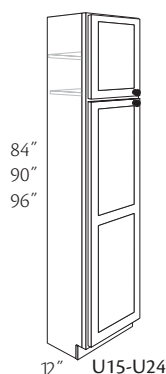

<i>No shelf</i>	<i>Two shelves</i>
<i>84" High</i>	<i>96" High</i>
U1584 R or L	U1596 R or L
U1884 R or L	+ U1896 R or L
U2484 R or L	U2496 R or L
U3084	U3096
U3084B	+ U3096B
U3684	+ U3696
U3684B	+ U3696B
<i>One shelf</i>	
<i>90" High</i>	
U1590 R or L	
U1890 R or L	
U2490 R or L	
U3090	
U3090B	
U3690	
U3690B	

- ✦ Top door size available with Accessory Hinged Prep for Glass Door, in select door styles only

- Specify R or L for door hinging
- Fixed shelf between top and bottom section with adjustable shelves in top section
- 30" and 36" wide cabinets have a 3" wide center stile in top and bottom section; BUTT doors only have the center stile in the top
- Interior height of tall section on 84" and 96" tall cabinets is 60 15/16"; 90" tall is 61 7/16"
- 96" high cabinets include toe kick platform shipped unattached for easier handling and installation
- Toe kick cover required on exposed sides of toe kick platform
- End panels of bottom section are pre-drilled for optional shelves
- Tall doors are two-piece panel construction, except McDurmon, which has a single recessed panel
- Accessory Hinged Prep for Glass Door is available in select door styles and sizes. For more information, see the Replacement Parts > Replacement Hardware section
- Unless ordered as a Case Only (CSO), cabinets intending to receive Prep for Glass (PG) doors will ship with original, non-glass doors. If original non-glass doors are **not** required, cabinets should be ordered as Case Only (CSO) with the appropriate Prep for Glass (PG) size to be installed in the field

❖	SSS	18
❖	SDS	21
●	ADU	● CFO
●	09	● CSO
15		● FRM



If ordering a 96" high unit, consider ordering a tall end panel to flush out the exposed side

Tall Utility Cabinet 24" Deep

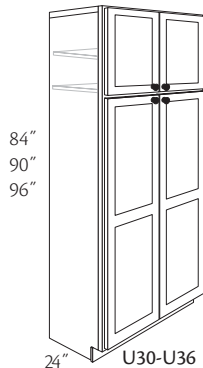
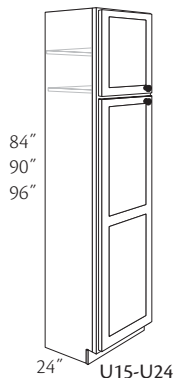

84" High

U158424 R or L
U188424 R or L
U248424 R or L
U308424
U308424B
U368424
U368424B

90" High

U159024 R or L
U189024 R or L
U249024 R or L
U309024
U309024B
U369024
U369024B

96" High

+ U159624 R or L
+ U189624 R or L
+ U249624 R or L
+ U309624
+ U309624B
+ U369624
+ U369624B

- Top door size available with Accessory Hinged Prep for Glass Door, in select door styles only

- Specify R or L for door hinging
- Fixed shelf between top and bottom section with adjustable shelves in top section
- 30" and 36" wide cabinets have a 3" wide center stile in top and bottom section; BUTT doors only have the center stile in the top
- Interior height of tall section on 84" and 96" tall cabinets is 60 15/16"; 90" tall is 61 7/16"
- 96" high cabinets include toe kick platform shipped unattached for easier handling and installation
- Toe kick cover required on exposed sides of toe kick platform
- Bottom section is pre-drilled for optional shelves and Roll-Out Trays
- 15"-24" wide cabinets use pre-drilled holes in end panels for Roll-Out Tray mounting
- 30" and 36" wide cabinets have pre-drilled back panels providing easy installation of (5) equally spaced Roll-Out Trays behind each tall door; maximum of 10 trays per cabinet
- Tall doors are two-piece panel construction, except McDurmon, which has a single recessed panel
- ☆ Accessory Roll-Out Trays unavailable when cabinet is reduced to 15" or 18" depth
- Accessory Hinged Prep for Glass Door is available in select door styles and sizes. For more information, see the Replacement Parts > Replacement Hardware section
- Unless ordered as a Case Only (CSO), cabinets intending to receive Prep for Glass (PG) doors will ship with original, non-glass doors. If original non-glass doors are **not** required, cabinets should be ordered as Case Only (CSO) with the appropriate Prep for Glass (PG) size to be installed in the field

✦ SSS	● 18
✦ SDS	● 21
● ADU	● CFO
09	● CSO
● 15	● FRM



If ordering a 96" high unit, consider ordering a tall end panel to flush out the exposed side

Tall Appliance Cabinets

Construction Options and Modifications

- ❖ Included as standard
- Available with an upcharge
- ☆ Available with exceptions
- (Blank) **Not** available

SSS	Standard Construction	18	Depth Modification
SDS	Standard Construction with Dovetail Drawers	21	Depth Modification
ADU	All Plywood Construction with Dovetail Drawers	CFO	Cabinet Front Only
09	Depth Modification	CSO	Case Only
15	Depth Modification	FRM	Frame Only

Tall Appliance Cabinet Information

Cabinets with a "B" suffix have BUTT doors without a center stile.

Material dimensions may vary slightly based on lumber industry standards. Specifications subject to change without notice.

Note: Cabinets ordered with ADU construction option will be supplied with unfinished exterior end panel. Tall end panel is required to finish exposed end of cabinet run

Oven Cabinet Universal

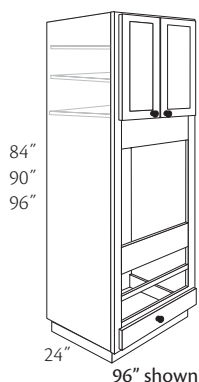

No shelf

84" High

OCU3084

OCU3084B

OCU3384

One shelf

90" High

OCU3090

OCU3090B

OCU3390

Two shelves

96" High

+ OCU3096

+ OCU3096B

+ OCU3396

+ Top door size available with Accessory Hinged Prep for Glass Door, in select door styles only

- Fixed shelf between top and bottom section with adjustable shelves in top section
- Three full-width drawer openings at bottom
- 3" wide trimmable vertical stiles provide oven opening width adjustment
- Includes one full-width drawer; order additional Oven Drawer Kits (ODK) as needed
- Face-mounted door hinges provide matching frame reveals
- Center section accommodates single and double ovens by trimming or removing horizontal cross rails
- Face frame rails are attached to stiles with screws on the back side for easy removal
- 96" high cabinets include toe kick platform shipped unattached for easier handling and installation
- Toe kick cover required on exposed sides of toe kick platform
- Includes adjustable 1" thick engineered wood oven platform with heavy-duty mounting brackets and screws that install into pre-drilled end panel holes. Order additional support platform kits (OCSP) as needed. 1" thick plywood platform for ADU
- See Cabinet Specifications and Options for oven cutout dimensions
- Accessory Hinged Prep for Glass Door is available in select door styles and sizes. For more information, see the Replacement Parts > Replacement Hardware section
- Unless ordered as a Case Only (CSO), cabinets intending to receive Prep for Glass (PG) doors will ship with original, non-glass doors. If original non-glass doors are **not** required, cabinets should be ordered as Case Only (CSO) with the appropriate Prep for Glass (PG) size to be installed in the field

❖	SSS	18
●	SDS	21
●	ADU	CFO
09		CSO
15		FRM



If ordering a 96" high unit, consider ordering a tall end panel to flush out the exposed side

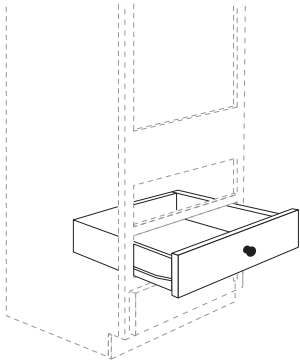

Oven Drawer Kit
ODK30
ODK33

- For use with Oven Cabinet Universal (OCU) cabinets
- Available with solid wood dovetail drawer core with under-mount drawer guides
- Kit includes: one drawer front, one drawer core, guides and all mounting hardware

+	SSS	18
●	SDS	21
●	ADU	CFO
	09	CSO
	15	FRM

Construction Options and Modifications

- ❖ Included as standard
- Available with an upcharge
- ☆ Available with exceptions
- (Blank) **Not** available

Refrigerator End Panel

REP3296

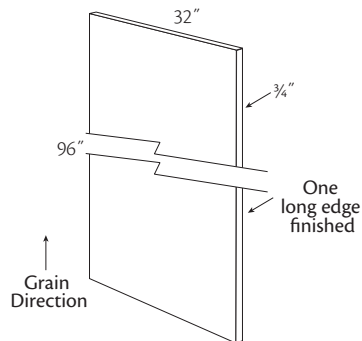

- 3/4" thick plywood wood core with vertical grain veneer on both sides; edge banded on one long side
- Use next to refrigerator to conceal side, also supports 24" deep wall cabinet over refrigerator
- Painted and laminate finishes are painted veneer

❖ BR ❖ LM

Refrigerator End Panel w/Attached Filler

84" High
REPF1-5-1284
REPF1-5-2484

96" High
REPF1-5-1296
REPF1-5-2496

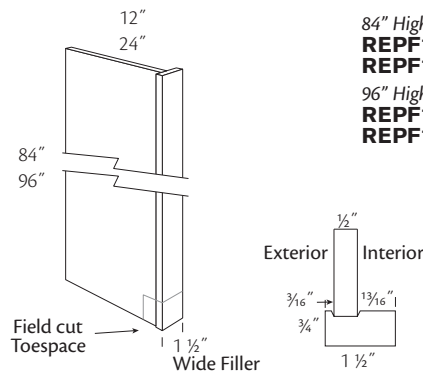

- Use next to refrigerator to conceal side, also supports 24" deep wall cabinet over refrigerator
- 1 1/2" solid wood filler attached to panel
- 1/2" thick engineered wood panel (SSS, SDS) laminated both sides
- 1/2" thick plywood panel (ADU) laminated both sides
- Matching laminate on exterior side and natural wood grain laminate on interior side
- Painted and laminate finishes have a painted hardwood filler

❖ BR ❖ LM

Tall End Panel

84" Veneer

■ **TEP84**
■ **TEP84-2**

96"

■ **TEP96**
■ **TEP96-2**

84" Paper

Laminate

TEP84P

TEP84P-2

96"

TEP96P

TEP96P-2

- Painted and laminate finishes are painted veneer

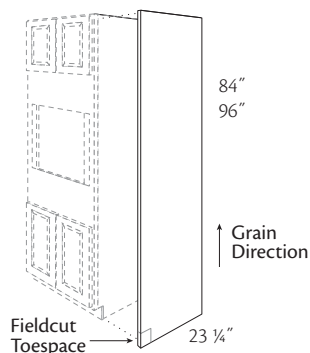

- Used to trim exposed end of tall cabinet
- Can also be used as decorative panel on doors of side by side refrigerator where trim kits from the refrigerator manufacturer are available
- For right or left hand use
- Veneer: 3/16" thick panel, finished on one side; grain runs lengthwise
- Laminate: 1/8" thick panel, laminate on front side, back side unfinished
- Toe space notch is field cut
- Trimmed to fit installation
- Offered individually or two per carton

❖ BR ❖ LM

Tall Fillers

BR Birch

LM Laminate

Construction Options and Modifications

- ❖ Included as standard
- Available with an upcharge
- ☆ Available with exceptions

(Blank) **Not** available

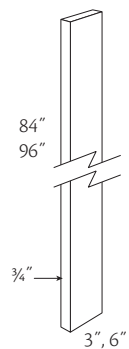

Tall Filler

84" High
TF3-84
TF6-84
 96" High
TF3-96
TF6-96

- 3/4" thick solid wood
- Painted hardwood supplied for painted and laminate finishes
- Finished on face surface only

❖ BR ❖ LM

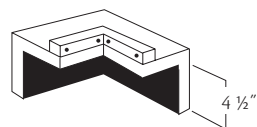

Corner Filler Toe Kick

CFTK3

- Use in 90° corners to fill the toe space opening created by using the Wall Filler Corner
- Order Wall Filler Corner separately

BR LM

Construction Options and Modifications

- ❖ Included as standard
- Available with an upcharge
- ☆ Available with exceptions
- (Blank) **Not** available

Double Oven Cabinet Kit

DOCK30
DOCK33

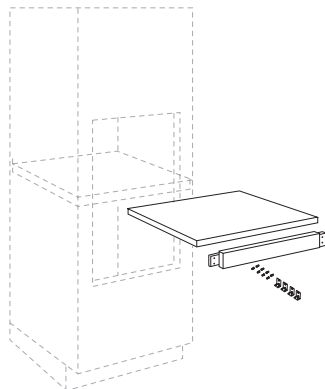

- Designed to provide additional support for a combination microwave oven and built-in oven installation
- Includes one Oven Cabinet Support Platform to support the microwave oven. This includes an engineered wood platform for SSS and SDS and a plywood platform for ADU and mounting hardware which install into pre-drilled cabinet end panel holes
- Includes a field installed 3" wide face frame rail to divide the two openings. Installation cleat attached. Divider Rail Sizes: DOCK30 - 3/4" x 3" x 24" long DOCK33 - 3/4" x 3" x 27" long
- Specify wood species and finish for divider rail

❖ BR ❖ LM

Oven Cabinet Support Platform

OCSP30
OCSP33

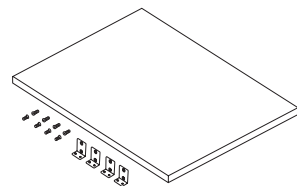

Oven Cabinet Support Platform

Cabinet	Width	Depth
OCSP30	28 1/4"	22 7/16"
OCSP33	31 1/4"	22 7/16"

- For installing second appliance in Oven Cabinet Universal cabinet
- 1" thick engineered wood unfinished on all surfaces for SSS and SDS
- 1" thick plywood platform with natural wood grain laminate on both sides for ADU
- Includes four heavy-duty metal mounting brackets and eight screws which install into pre-drilled cabinet end panel holes

BR LM

Toe Kick Cover - Laminate

8' Length
TKCL8
TKCL8-25

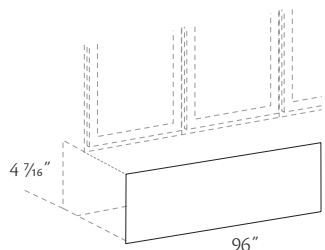

1/8" thick MDF
medium density fiberboard

- Matching easy clean laminate on one side
- Grain direction runs lengthwise (when applicable)
- Offered individually or 25 per carton

❖ BR ❖ LM

New

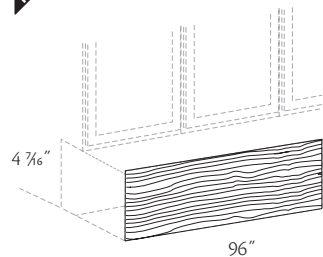

Toe Kick Cover - Veneer

5/32" Thick
TKCV8
TKCV8-25

Grey color coding indicates new product, size or code.

- Matching wood veneer plywood finished on one side for stain finishes, grain direction runs lengthwise
- Medium Density Fiberboard (MDF) with easy clean laminate on one side for paint and laminate finishes
- Offered individually or 25 per carton

BR

LM

Vanity Cabinets

Construction Options and Modifications

- ❖ Included as standard
- Available with an upcharge
- ☆ Available with exceptions
- (Blank) **Not** available

SSS	Standard Construction
SDS	Standard Construction with Dovetail Drawers
ADU	All Plywood Construction with Dovetail Drawers
12	Depth Modification

15	Depth Modification
CFO	Cabinet Front Only
CSO	Case Only
FRM	Frame Only

Vanity Cabinet Information

Cabinets with a "B" suffix have BUTT doors without a center stile.

Material dimensions may vary slightly based on lumber industry standards. Specifications subject to change without notice.

Note: Cabinets ordered with ADU construction option will be supplied with unfinished exterior end panel. Vanity end panel is required to finish exposed end of cabinet run

Vanity Base Single Door

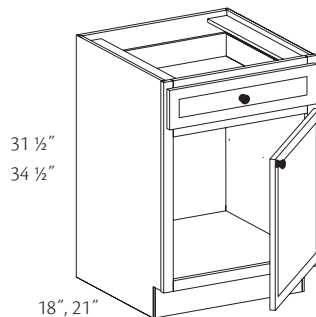

18" Deep	21" Deep
31 1/2" High	31 1/2" High
☆ VB1218 R or L	VB12 R or L
☆ VB1518 R or L	VB15 R or L
☆ VB1818 R or L	VB18 R or L
☆ VB2118 R or L	VB21 R or L
☆ VB2418 R or L	VB24 R or L
34 1/2" High	34 1/2" High
☆ VB123518 R or L	VB1235 R or L
☆ VB153518 R or L	VB1535 R or L
☆ VB183518 R or L	VB1835 R or L
☆ VB213518 R or L	VB2135 R or L
☆ VB243518 R or L	VB2435 R or L

☆ Unavailable with depth modifications

- Specify R or L for door hinging
- No shelf
- Standard height top drawer
- Back is pre-drilled for optional bottom and mid-height accessory Vanity Tray Kits
- Vanity Tray Kits are only available on 21" deep Vanities
- ☆ **Note:** When depth is reduced to 12" or 15", drawers become false fronts

❖	SSS	☆	15
●	SDS	●	CFO
●	ADU	●	CSO
☆	12	●	FRM

Vanity Base Single Door Full-Height

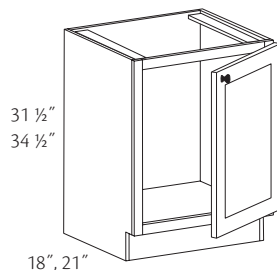

18" Deep
31 1/2" High
☆ VB1518FH R or L
☆ VB1818FH R or L
34 1/2" High
☆ VB153518FH R or L
☆ VB183518FH R or L
21" Deep
31 1/2" High
VB15FH R or L
VB18FH R or L
34 1/2" High
VB1535FH R or L
VB1835FH R or L

☆ Unavailable with depth modifications

- Specify R or L for door hinging
- No shelf
- Back is pre-drilled for optional bottom and mid-height accessory Vanity Tray Kits
- Vanity Tray Kits are only available on 21" deep Vanities

❖	SSS	☆	15
❖	SDS	●	CFO
●	ADU	●	CSO
☆	12	●	FRM

Vanity Base Double Door Full-Height

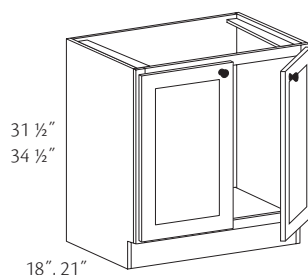

18" Deep	21" Deep
31 1/2" High	31 1/2" High
☆ VB3018FH	VB30FH
☆ VB3018BFH	VB30BFH
☆ VB3618FH	VB36FH
☆ VB3618BFH	VB36BFH
34 1/2" High	34 1/2" High
☆ VB273518BFH	VB2735BFH
☆ VB303518FH	VB3035FH
☆ VB303518BFH	VB3035BFH
☆ VB333518FH	VB3335FH
☆ VB363518FH	VB3635FH
☆ VB363518BFH	VB3635BFH
☆ VB393518FH	VB3935FH

☆ Unavailable with depth modifications

- No shelf
- Back is pre-drilled for optional bottom and mid-height accessory Vanity Tray Kits
- Vanity Tray Kits are only available on 21" deep Vanities

❖	SSS	☆	15
❖	SDS	●	CFO
●	ADU	●	CSO
☆	12	●	FRM

Vanity Base Three Door Full-Height

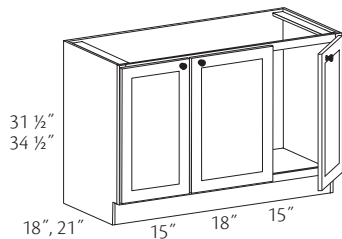

18" Deep
31 1/2" High
☆ **VB4818FH**
34 1/2" High
☆ **VB483518FH**
21" Deep
31 1/2" High
VB48FH
34 1/2" High
VB4835FH

☆ Unavailable with depth modifications

- Center door on 48" cabinets is 3" wider than outer doors
- Center door is hinged right
- Back is pre-drilled for optional bottom and mid-height accessory Vanity Tray Kits that fit behind outer doors.
- Vanity Tray Kits are only available on 21" deep Vanities

✦ SSS	☆ 15
✦ SDS	● CFO
● ADU	● CSO
☆ 12	● FRM

Vanity Base Four Door Full-Height

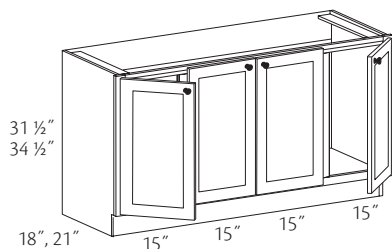

18" Deep
31 1/2" High
☆ **VB6018FH**
34 1/2" High
☆ **VB603518FH**
21" Deep
31 1/2" High
VB60FH
34 1/2" High
VB6035FH

☆ Unavailable with depth modifications

- Doors are equal size
- Doors left of center hinged left, doors right of center hinged right
- Full-width support cross rail across top front of cabinet
- Back is pre-drilled for optional bottom and mid-height accessory Vanity Tray Kits that fit behind outer doors.
- Tray Kits available for middle doors but back panel is **not** pre-drilled
- **Note:** Actual cabinet width is 60"
- Vanity Tray Kits are only available on 21" deep Vanities

✦ SSS	☆ 15
✦ SDS	● CFO
● ADU	● CSO
☆ 12	● FRM

Vanity Combination Drawer Two Drawer

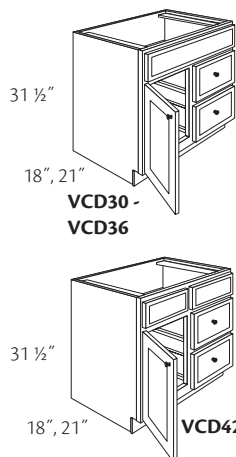

18" Deep
31 1/2" High
☆ **VCD3018 DR or DL**
☆ **VCD3318 DR or DL**
☆ **VCD3618 DR or DL**
☆ **VCD4218 DR or DL**
21" Deep
31 1/2" High
VCD30 DR or DL
VCD33 DR or DL
VCD36 DR or DL
VCD42 DR or DL

☆ Unavailable with depth modifications

- Specify DR (Drawer Right) or DL (Drawer Left) position for drawers
- No shelf
- One door and one full-width false drawer front above door and two deep bottom drawers, except VCD42 which has two
- Back is pre-drilled for optional bottom and mid-height accessory Vanity Tray Kits
- Vanity Tray Kits are only available on 21" deep Vanities
- ☆ **Note:** When depth is reduced to 12" or 15", drawers become false fronts

✦ SSS	☆ 15
● SDS	● CFO
● ADU	● CSO
☆ 12	● FRM

Vanity Combination Drawer Three Drawer

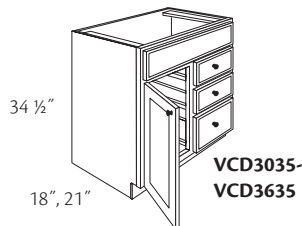

VCD3035-
VCD3635

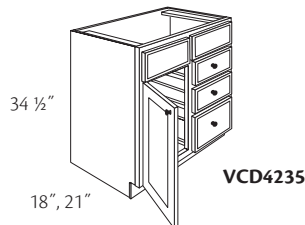

VCD4235

18" Deep
34 1/2" High
☆ VCD303518 DR or DL
☆ VCD333518 DR or DL
☆ VCD363518 DR or DL
☆ VCD423518 DR or DL

21" Deep
34 1/2" High
VCD3035 DR or DL
VCD3335 DR or DL
VCD3635 DR or DL
VCD4235 DR or DL

☆ Unavailable with depth modifications

- Specify DR (Drawer Right) or DL (Drawer Left) position for drawers
- No shelf
- One door and one standard height full-width false drawer front above door and drawers, except VCD4235 which has two
- Two standard height drawers and one lower deep drawer
- Back is pre-drilled for optional bottom and mid-height accessory Vanity Tray Kits
- Vanity Tray Kits are only available on 21" deep Vanities
- ☆ **Note:** When depth is reduced to 12" or 15", drawers become false fronts

✦ SSS	☆ 15
● SDS	● CFO
● ADU	● CSO
☆ 12	● FRM

Vanity Combination Drawer Six Drawer Single Door

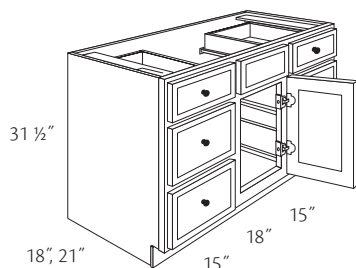

18" Deep
31 1/2" High
☆ VCD4818

21" Deep
31 1/2" High
VCD48

☆ Unavailable with depth modifications

- No shelf
- Two standard height top drawers and four deep lower drawers
- Center door is hinged right
- False drawer front only between top drawers
- Space between drawers for sink installation is 21"
- ☆ **Note:** When depth is reduced to 12" or 15", drawers become false fronts
- Back is **not** pre-drilled for optional bottom and mid-height accessory Vanity Tray Kit

✦ SSS	☆ 15
● SDS	● CFO
● ADU	● CSO
☆ 12	● FRM

Vanity Combination Drawer Eight Drawer Single Door

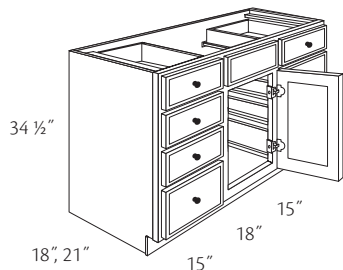

18" Deep
34 1/2" High
☆ VCD483518

21" Deep
34 1/2" High
VCD4835

☆ Unavailable with depth modifications

- No shelf
- Six standard height upper drawers and two deep lower drawers
- Center door is hinged right
- False drawer front only between top drawers
- Space between drawers for sink installation is 21"
- Back is **not** pre-drilled for optional bottom and mid-height accessory Vanity Tray Kit
- ☆ **Note:** When depth is reduced to 12" or 15", drawers become false fronts

✦ SSS	☆ 15
● SDS	● CFO
● ADU	● CSO
☆ 12	● FRM

Vanity Drawer Three Drawer

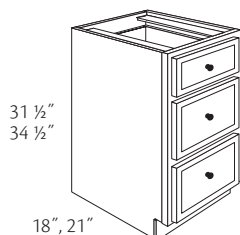

18" Deep
31 1/2" High
VD1218-3D
VD1518-3D
VD1818-3D
VD2118-3D
VD2418-3D

34 1/2" High
VD123518-3D
VD153518-3D
VD183518-3D
VD213518-3D
VD243518-3D

21" Deep
31 1/2" High
VD12-3D
VD15-3D
VD18-3D
VD21-3D
VD24-3D

34 1/2" High
VD1235-3D
VD1535-3D
VD1835-3D
VD2135-3D
VD2435-3D

- One standard height top drawer and two deep drawers below

✦ SSS	☆ 15
● SDS	● CFO
● ADU	● CSO
12	● FRM

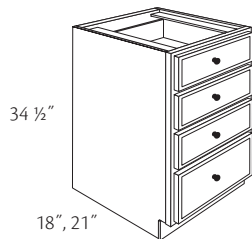

Vanity Drawer Four Drawer

18" Deep
34 1/2" High
VD123518-4D
VD153518-4D
VD183518-4D
VD213518-4D
VD243518-4D

21" Deep
34 1/2" High
VD1235-4D
VD1535-4D
VD1835-4D
VD2135-4D
VD2435-4D

- Three standard height upper drawers and one deep drawer below

✦ SSS	15
● SDS	● CFO
● ADU	● CSO
12	● FRM

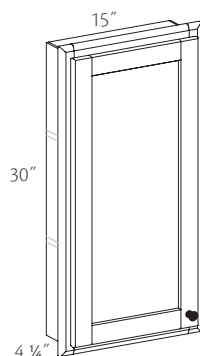

Vanity Wall Recessed

VWR1530 R or L

- Specify R or L for door hinging
- For surface mount or recess installation
- Two adjustable shelves
- Sides, top, and bottom are laminated both sides
- Opening for recessed installation: 13 1/2" W x 28 3/4" H x 3 1/2" D

✦ SSS	15
✦ SDS	● CFO
● ADU	● CSO
12	● FRM

Vanity Sink Cabinets

Construction Options and Modifications

- ❖ Included as standard
- Available with an upcharge
- ☆ Available with exceptions
- (Blank) **Not** available

SSS	Standard Construction
SDS	Standard Construction with Dovetail Drawers
ADU	All Plywood Construction with Dovetail Drawers
12	Depth Modification

15	Depth Modification
CFO	Cabinet Front Only
CSO	Case Only
FRM	Frame Only

Vanity Sink Cabinet Information

Cabinets with a "B" suffix have BUTT doors without a center stile.

Material dimensions may vary slightly based on lumber industry standards. Specifications subject to change without notice.

Note: Cabinets ordered with ADU construction option will be supplied with unfinished exterior end panel. Vanity end panel is required to finish exposed end of cabinet run

Vanity Sink Base Single Door

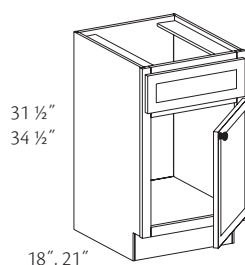

- 18" Deep
- 31 1/2" High
- ☆ **VS2418 R or L**
- 34 1/2" High
- ☆ **VS243518 R or L**
- 21" Deep
- 31 1/2" High
- VS24 R or L**
- 34 1/2" High
- VS2435 R or L**

☆ Unavailable with depth modifications

- No shelf
- One full-width false drawer front above door
- Back is pre-drilled for optional bottom and mid-height accessory Vanity Tray Kits
- Vanity Tray Kits are only available on 21" deep Vanities

❖	SSS	☆	15
❖	SDS	●	CFO
●	ADU	●	CSO
☆	12	●	FRM

Vanity Sink Base Double Door

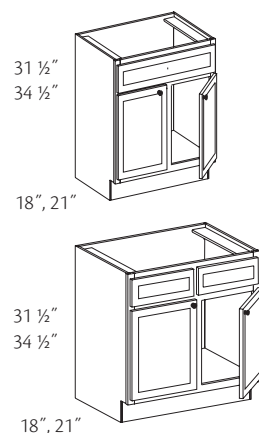

- 18" Deep
- 31 1/2" High
- ☆ **VS2718B**
- ☆ **VS3018**
- ☆ **VS3018B**
- ☆ **VS3318**
- ☆ **VS3618**
- ☆ **VS3618B**
- ☆ **VS4218**
- 21" Deep
- 31 1/2" High
- VS27B**
- VS30**
- VS30B**
- VS33**
- VS36**
- VS36B**
- VS42**
- 18" Deep
- 34 1/2" High
- ☆ **VS273518B**
- ☆ **VS303518**
- ☆ **VS303518B**
- ☆ **VS333518**
- ☆ **VS363518**
- ☆ **VS363518B**
- 21" Deep
- 34 1/2" High
- VS2735B**
- VS3035**
- VS3035B**
- VS3335**
- VS3635**
- VS3635B**

☆ Unavailable with depth modifications

- No shelf
- All cabinets have one full-width false drawer front except VS4218 and VS42, which have two
- Back is pre-drilled for optional bottom and mid-height accessory Vanity Tray Kits
- Vanity Tray Kits are only available on 21" deep Vanities

❖	SSS	☆	15
❖	SDS	●	CFO
●	ADU	●	CSO
☆	12	●	FRM

Vanity Sink Base Double Bowl

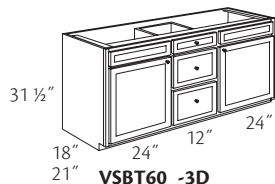

VSBT60_-3D

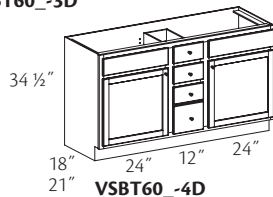

VSBT60_-4D

- 31 1/2" High
- 18" Deep
- ☆ **VSBT6018-3D**
- 21" Deep
- VSBT60-3D**
- 34 1/2" High
- 18" Deep
- ☆ **VSBT603518-4D**
- 21" Deep
- VSBT6035-4D**
- ☆ Unavailable with depth modifications

- No shelf
- VSBT 31 1/2" high cabinets have 3 drawers in the center section; 1 standard height top drawer, 2 deep drawers below
- VSBT 34 1/2" high cabinets have 4 drawers in the center section; 3 standard height drawers, 1 deep drawer below
- One false drawer front above doors
- Full-width support cross rail across top front of cabinet
- Opening on each end for sink installation is 24 3/4"
- Back is pre-drilled for optional bottom and mid-height accessory Vanity Tray Kits
- Vanity Tray Kits are only available on 21" deep Vanities
- **Note:** Actual cabinet width is 60"
- ☆ **Note:** When depth is reduced to 12" or 15", drawers become false fronts

✦ SSS	☆ 15
● SDS	● CFO
● ADU	● CSO
☆ 12	● FRM

Vanity Sink Base Two Drawer Double Door

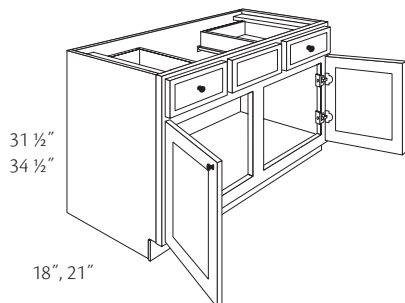

- 18" Deep
- 31 1/2" High
- ☆ **VSB3618-2D**
- ☆ **VSB3618B-2D**
- 34 1/2" High
- ☆ **VSB363518-2D**
- ☆ **VSB363518B-2D**
- ☆ **VSB393518-2D**
- 21" Deep
- 31 1/2" High
- VSB36-2D**
- VSB36B-2D**
- 34 1/2" High
- VSB3635-2D**
- VSB3635B-2D**
- VSB3935-2D**
- ☆ Unavailable with depth modifications

- No shelf
- False drawer front only between top drawers
- Space between drawers for sink installation is 18"
- Back is pre-drilled for optional bottom and mid-height accessory Vanity Tray Kits
- Vanity Tray Kits are only available on 21" deep Vanities
- ☆ **Note:** When depth is reduced to 12" or 15", drawers become false fronts
- **Note:** Two standard height top drawers. Drawer fronts are offset from drawer core. This limits the sizes of pulls that can be positioned in the middle of the drawer front to pulls with 6" centers or 3" and narrower centers

✦ SSS	☆ 15
● SDS	● CFO
● ADU	● CSO
☆ 12	● FRM

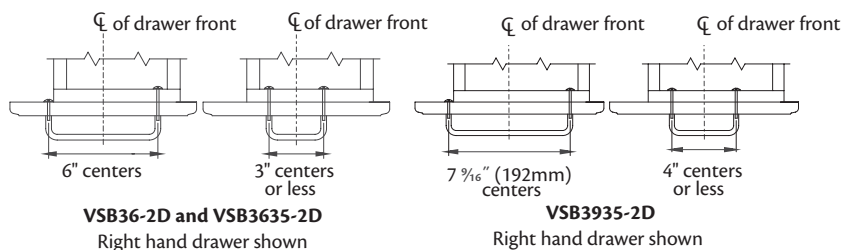

Vanity Sink Base Two Drawer Three Door

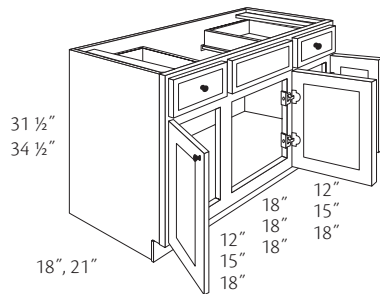

18" Deep
31 1/2" High
☆ **VS4218-2D**
☆ **VS4818-2D**
☆ **VS5418-2D**

34 1/2" High
☆ **VS423518-2D**
☆ **VS483518-2D**
☆ **VS543518-2D**

☆ Unavailable with depth modifications

21" Deep
31 1/2" High
VSB42-2D
VSB48-2D
VSB54-2D

34 1/2" High
VSB4235-2D
VSB4835-2D
VSB5435-2D

- No shelf
 - Two standard height top drawers
 - False drawer front only between top drawers
 - Center door is hinged right
 - Center door on 42" cabinets is 6" wider than outer doors
 - Center door on 48" cabinets is 3" wider than outer doors
 - Doors are equal size on 54" cabinets
 - Back is pre-drilled for optional bottom and mid-height accessory Vanity Tray Kits
 - Back is pre-drilled behind the center door for optional bottom and mid-height accessory Vanity Tray Kit on VSB543518-2D and VSB5435-2D only
 - Space between drawers for sink installation is 21"
 - 54" wide cabinets have a full-width support cross rail across top front and back of cabinet
 - Vanity Tray Kits are only available on 21" deep Vanities
- ☆ **Note:** When depth is reduced to 12" or 15", drawers become false fronts

✦ SSS	☆ 15
● SDS	● CFO
● ADU	● CSO
☆ 12	● FRM

Vanity Sink Base Two Drawer Four Door

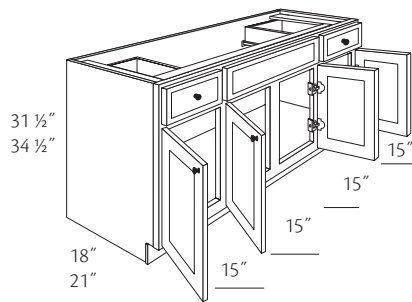

18" Deep
31 1/2" High
☆ **VS6018-2D**
34 1/2" High
☆ **VS603518-2D**

21" Deep
31 1/2" High
VS60-2D
34 1/2" High
VS6035-2D

☆ Unavailable with depth modifications

- No shelf
 - Doors are equal size
 - Two standard height top drawers
 - False drawer front only between top drawers
 - Doors left of center hinged left, doors right of center hinged right
 - Space between drawers for sink installation is 33"
 - Partial overlay inner and outer doors are 13 1/4" wide; full overlay inner and outer doors are 14 5/8"
 - Full-width support cross rail across top front of cabinet
 - Back is pre-drilled for optional bottom and mid-height accessory Tray Kits that fit behind outer doors. See tray availability charts in the Trays section.
 - Back is pre-drilled behind the center door for optional bottom and mid-height accessory Vanity Tray Kit on VS60-2D and VS6035-2D only
 - Vanity Tray Kits are only available on 21" deep Vanities
 - **Note:** Actual cabinet width is 60"
- ☆ **Note:** When depth is reduced to 12" or 15", drawers become false fronts

✦ SSS	☆ 15
● SDS	● CFO
● ADU	● CSO
☆ 12	● FRM

Vanity Floating Plumbing Skirt

VFPS30
VFPS33
VFPS36

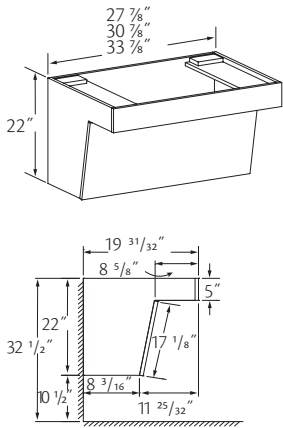

- ☆ Cabinet components other than the frame are constructed of plywood
- ☆ Regardless of construction option, model is constructed the same

☆	SSS	15
☆	SDS	CFO
☆	ADU	CSO
	12	FRM



Warning: Floating plumbing unit must be securely attached to wall studs

Construction Options and Modifications

- ❖ Included as standard
 - Available with an upcharge
 - ☆ Available with exceptions
- (Blank) **Not** available

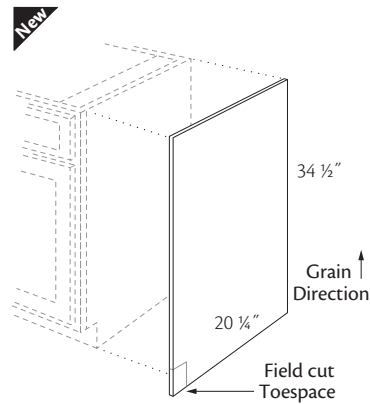

Vanity End Panel

- Veneer
- **VEP34**
 - **VEP34-10**
- Paper Laminate
- **VEP34P**
 - **VEP34P-10**
- Painted and laminate finishes are painted veneer

Grey color coding indicates new product, size or code.

- Used to trim exposed end of vanity base cabinet
- For right or left hand use
- Veneer: 3/16" thick panel, finished on one side; grain runs lengthwise
- Laminate: 1/8" thick panel, laminate on front side, back side unfinished
- Toe space notch is field cut
- Trimmed to fit installation
- Offered individually or 10 per carton

❖ BR ❖ LM

Vanity Fillers

BR Birch

LM Laminate

Construction Options and Modifications

- ❖ Included as standard
- Available with an upcharge
- ☆ Available with exceptions

(Blank) **Not** available

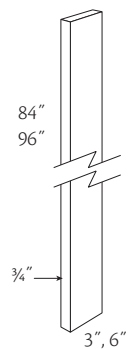

Tall Filler

84" High
TF3-84
TF6-84
96" High
TF3-96
TF6-96

- 3/4" thick solid wood
- Painted hardwood supplied for painted and laminate finishes
- Finished on face surface only

❖ BR

❖ LM

Construction Options and Modifications

- ❖ Included as standard
- Available with an upcharge
- ☆ Available with exceptions

(Blank) **Not** available

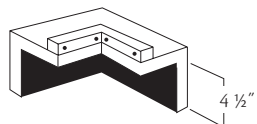

Corner Filler Toe Kick CFTK3

- Use in 90° corners to fill the toe space opening created by using the Wall Filler Corner
- Order Wall Filler Corner separately

BR

LM

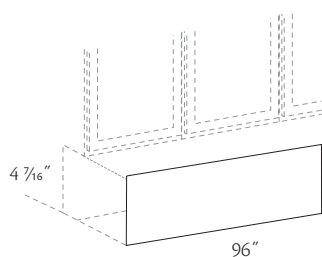

1/8" thick MDF
medium density fiberboard

Toe Kick Cover - Laminate

8' Length
TKCL8
TKCL8-25

- Matching easy clean laminate on one side
- Grain direction runs lengthwise (when applicable)
- Offered individually or 25 per carton

❖

BR

❖

LM

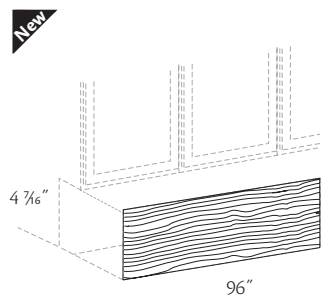

Toe Kick Cover - Veneer

5/32" Thick
TKCV8
TKCV8-25

Grey color coding indicates new product, size or code.

- Matching wood veneer plywood finished on one side for stain finishes, grain direction runs lengthwise
- Medium Density Fiberboard (MDF) with easy clean laminate on one side for paint and laminate finishes
- Offered individually or 25 per carton

❖

BR

❖

LM

Office Cabinets

Construction Options and Modifications

- ❖ Included as standard
- Available with an upcharge
- ☆ Available with exceptions
- (Blank) **Not** available

- SSS Standard Construction
- SDS Standard Construction with Dovetail Drawers
- ADU All Plywood Construction with Dovetail Drawers
- CFO Cabinet Front Only
- CSO Case Only

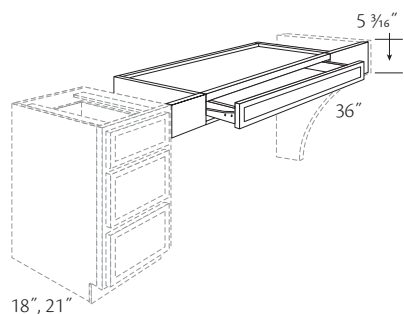

Desk Knee Drawer Trimmable

18" Deep
DKDT3618
21" Deep
DKDT36

- Designed for use between base, vanity, tall cabinets or with desk leg on one end
- Full-width top panel is recessed for easier installation
- Drawer front is profiled on all edges
- 4 1/2" wide face frame stiles permit DKDT to be trimmed up to 6" in overall width (3" each side)
- Face frame includes 11/16" tall bottom rail for added strength
- Drawer fronts are solid slab
- Requires countertop or writing surface

❖	SSS	●	CFO
●	SDS	●	CSO
●	ADU		

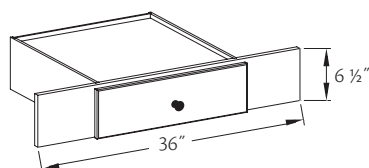

Desk Knee Drawer Deep Trimmable

18" Deep
DKDDT3618
21" Deep
DKDDT36

- Designed for use between base, vanity, tall cabinets or with desk leg on one end
- One standard height drawer
- Frame is constructed of 3/4" plywood
- Drawer front is profiled on all edges
- Full-width top panel is recessed for easier installation
- Requires countertop or writing surface
- Trimmable to 21" wide; 7 1/2" each side

❖	SSS	●	CFO
●	SDS	●	CSO
●	ADU		

Office Panels

BR Birch

LM Laminate

Construction Options and Modifications

- ❖ Included as standard
- Available with an upcharge
- ☆ Available with exceptions

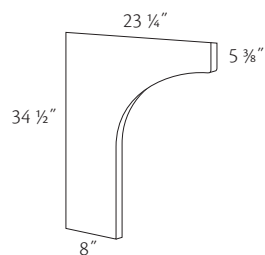
(Blank) **Not** available

Desk End Panel Contoured

DEPC2434

❖ BR ❖ LM

- Used to support end of Desk Knee Drawer Trimmable; fits behind extended frame stile
- 3/4" thick plywood core with vertical grain veneer on both sides
- Front edges are banded
- Painted and laminate finishes are painted veneer
- Field cut to correct height and depth where applicable
- Regardless of construction option, model is constructed the same

Universal Access Cabinets

Construction Options and Modifications

- ❖ Included as standard
- Available with an upcharge
- ☆ Available with exceptions
- (Blank) **Not** available

SSS	Standard Construction
SDS	Standard Construction with Dovetail Drawers
ADU	All Plywood Construction with Dovetail Drawers
12	Depth Modification
15	Depth Modification
18	Depth Modification

21	Depth Modification
HDS	Half Depth Shelf
CFO	Cabinet Front Only
CSO	Case Only
FRM	Frame Only

Universal Cabinet Information

We manufacture cabinets that are readily used in floor plans that meet current ADA Accessibility Guidelines for Building and Facilities (ADAAG) guidelines. The primary responsibility to make a space comply with these guidelines is on the architect or space planner. Our products can be used to help satisfy the storage needs and accessibility requirements of disabled persons but depends on the knowledge, skill and creativity of the design professional and proper installation of these products. ADA Accessibility Guidelines for buildings and facilities can be visited online at: www.access-board.gov

Universal Access cabinetry features a 5 1/2" high toe kick.

Cabinets with a "B" suffix have BUTT doors without a center stile.

Material dimensions may vary slightly based on lumber industry standards. Specifications subject to change without notice.

Note: Cabinets ordered with ADU construction option will be supplied with unfinished exterior end panel. Base end panel is required to finish exposed end of cabinet run

Universal Base Single Door

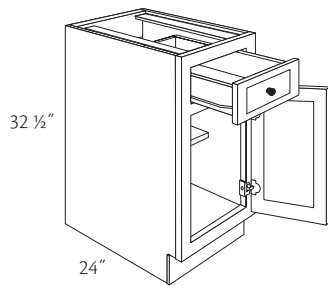

UB12 R or LHDS
UB15 R or LHDS
UB18 R or LHDS
UB21 R or LHDS
UB24 R or LHDS

- Specify R or L for door hinging
- Standard height top drawer
- ☆ **Note:** When depth is reduced to 12" or 15", drawers become false fronts

❖ SSS	● 21
● SDS	❖ HDS
● ADU	● CFO
☆ 12	● CSO
☆ 15	● FRM
● 18	

Universal Base Single Door - Full-Height

UB9FH R or L

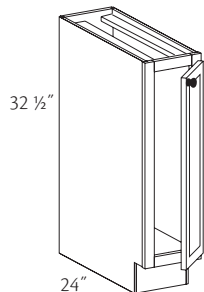

- Specify R or L for door hinging
- No shelf

❖ SSS	● 21
❖ SDS	● HDS
● ADU	● CFO
● 12	● CSO
● 15	● FRM
● 18	

Universal Base Double Door

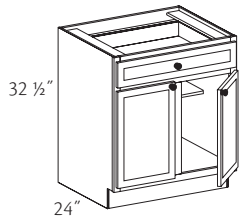

One drawer
UB27B HDS
UB30 HDS
UB30B HDS
UB36 HDS
UB36B HDS
 Two drawers
UB42 HDS

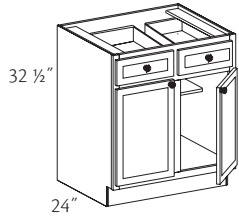

- Standard height top drawer
- ☆ **Note:** When depth is reduced to 12" or 15", drawers become false fronts
- Back panel is pre-drilled for accessory Base Tray Kits; only available on 21" and 24" deep cabinets

✦ SSS	● 21
● SDS	✦ HDS
● ADU	● CFO
☆ 12	● CSO
☆ 15	● FRM
● 18	

Universal Base Three Drawer

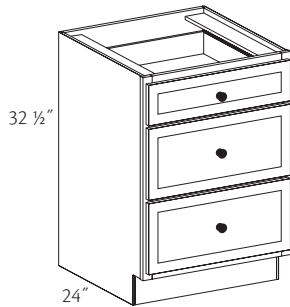

UBD12-3D
UBD15-3D
UBD18-3D
UBD21-3D
UBD24-3D

- Standard height top drawer
- Deep drawers on bottom

✦ SSS	● 21
● SDS	● HDS
● ADU	● CFO
12	● CSO
15	● FRM
● 18	

Universal Base Corner Revolving

UBCR36 R or L

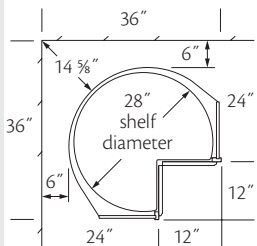
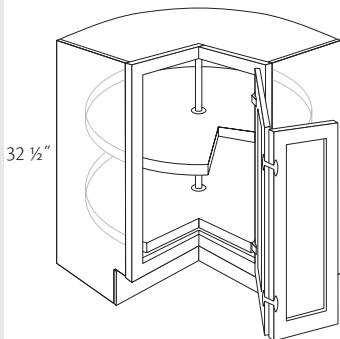

- Specify R or L for door hinging
- Two piece bi-fold door with independent adjustment
- 168° opening hinges on face frame door
- Two 28" diameter high impact, pie-cut revolving white plastic shelves
- Shelves rotate independently of doors and each other
- Shelf load rating of 15 lbs. per square foot, unable to exceed 50 lbs.
- Shelf height unable to be adjusted
- Use Base End Panel Filler if end is exposed (requires 3" of space)
- Requires 36" of wall space in each direction
- Hinging is **not** invertible in the field
- SoftAction hinges are unavailable
- **Note:** Back panel (barrel) will **not** be plywood when ADU is ordered

✦ SSS	21
✦ SDS	HDS
● ADU	● CFO
12	● CSO
15	FRM
18	



If corner cabinet adjacent to an object is deeper than the end panel, the door of the corner cabinet may not function properly

Universal Base Lazy Susan UBLS36

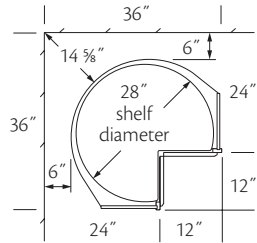
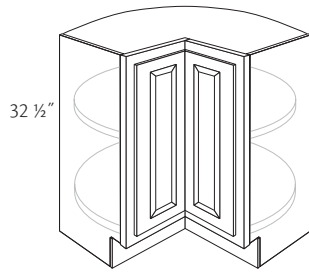

- Available in partial overlay door styles only
- Doors revolve with shelves
- Two 28" diameter high impact, pie-cut revolving white plastic shelves
- Shelf height unable to be adjusted
- Shelf load rating of 15 lbs. per square foot, unable to exceed 50 lbs.
- Use Base End Panel Filler if end is exposed (requires 3" of space)
- Requires 36" of wall space in each direction
- **Note:** Back panel (barrel) will **not** be plywood when ADU is ordered

✦	SSS	21
✦	SDS	HDS
●	ADU	CFO
	12	● CSO
	15	FRM
	18	

Universal Access Sink Base Cabinets

Construction Options and Modifications

- ❖ Included as standard
- Available with an upcharge
- ☆ Available with exceptions

(Blank) **Not** available

SSS	Standard Construction
SDS	Standard Construction with Dovetail Drawers
ADU	All Plywood Construction with Dovetail Drawers
12	Depth Modification
15	Depth Modification

18	Depth Modification
21	Depth Modification
CFO	Cabinet Front Only
CSO	Case Only
FRM	Frame Only

Universal Sink Cabinet Information

Universal Access cabinetry features a 5 1/2" high toe kick.

Cabinets with a "B" suffix have BUTT doors without a center stile.

Material dimensions may vary slightly based on lumber industry standards. Specifications subject to change without notice.

Note: Cabinets ordered with ADU construction option will be supplied with unfinished exterior end panel. Base end panel is required to finish exposed end of cabinet run

Universal Sink Base Double Door

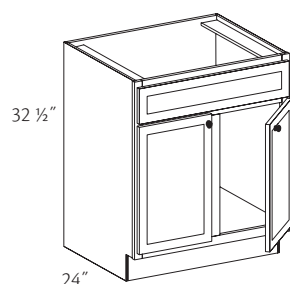

USB30
USB30B
USB36
USB36B

- No shelf
- One full-width false drawer front
- Back panel is pre-drilled for accessory Base Tray Kits; only available on 21" and 24" deep cabinets

❖ SSS	● 18
❖ SDS	● 21
● ADU	● CFO
● 12	● CSO
● 15	● FRM

Universal Removable Sink Front Double Doors

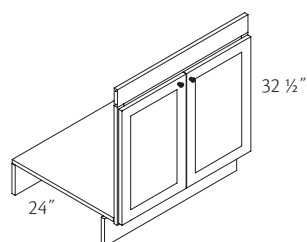

URSF30
URSF30B
URSF33
URSF36
URSF36B
URSF42

- Designed for easy field conversion from a standard sink base functionality to access open space
- Permanently installed countertop support rail is 3 1/2" high x 3/4" thick solid wood
- Doors and frame are shipped pre-assembled
- 3/4" thick removable plywood bottom panel with support hardware / leveling legs and a removable clipped-on toeboard provided
- Matching solid wood baseboard provided for bottom panel support along the kitchen wall
- Frame, doors, floor bottom and toe board can be flat packed for easy storage in a min. amount of space
- Frame attached to bottom panel using quick connect (cam-locks) fasteners providing a solid tight joint
- Some field assembly required; instructions and hardware included
- A Universal Access Panel can be purchased separately to conceal/protect the water and drain lines
- **Must** be installed between two cabinets or a cabinet and a wall
- ☆ Regardless of construction option, model constructed the same

☆ SSS	● 18
☆ SDS	● 21
☆ ADU	● CFO
12	● CSO
15	● FRM



Complete flooring under Universal Access Removable Sink Front (URSF) to prepare for the future when sink front and plywood bottom is removed

Universal Access Accessories

BR Birch

LM Laminate

Construction Options and Modifications

- ❖ Included as standard
- Available with an upcharge
- ☆ Available with exceptions
- (Blank) **Not** available

Universal Base Toe Kick Cover - Laminate

8' Length
TKCUL8

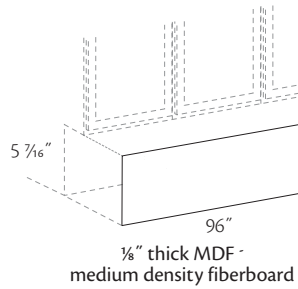

- Matching easy clean laminate on one side
- Grain direction runs lengthwise (when applicable)

❖ BR ❖ LM

New

Universal Base Toe Kick Cover - Veneer

5/32" Thick
TKCUV8

Grey color coding indicates new product, size or code.

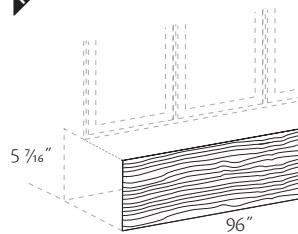

- Matching wood veneer plywood finished on one side for stain finishes, grain direction runs lengthwise
- Medium Density Fiberboard (MDF) with easy clean laminate on one side for paint and laminate finishes

❖ BR ❖ LM

Construction Options and Modifications

- ❖ Included as standard
- Available with an upcharge
- ☆ Available with exceptions

(Blank) **Not** available

Panel Backer-Paper

PB4896P
PB4896P-2

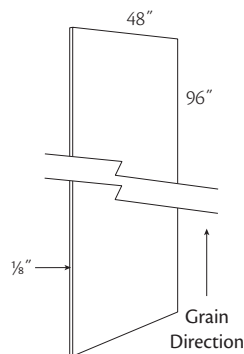

- Use to cover exposed backs of Base and Tall cabinets in peninsula or island configurations
- Medium Density Fiberboard (MDF) panel with easy clean laminate on front side and unfinished backside
- Offered individually or two per carton

❖ BR ❖ LM

Panel Backer-Veneer

PB4896
PB4896-2

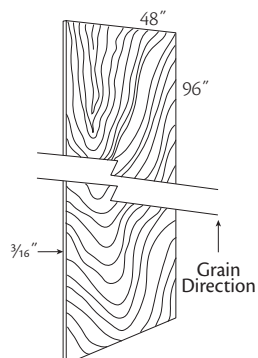

- Use to cover exposed backs of Base and Tall cabinets in peninsula or island configurations
- Veneered plywood panel finished on one side
- Painted and laminate finishes are painted veneer
- Offered individually or two per carton

❖ BR ❖ LM

Panel Backer 3' Tall-Paper

PB4834P
PB4834P-2

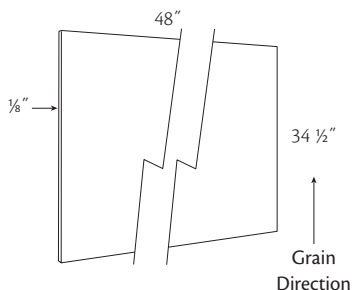

- Use to cover exposed backs of Base and Tall cabinets in peninsula or island configurations
- Medium Density Fiberboard (MDF) panel with easy clean laminate on front side and unfinished backside
- Offered individually or two per carton

❖ BR ❖ LM

Panel Backer 3' Tall-Veneer

PB4834
PB4834-4

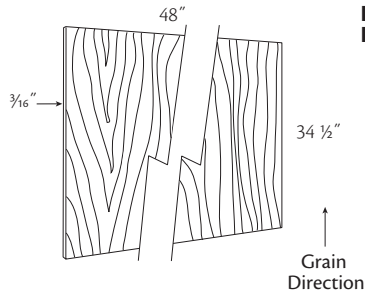

- Use to cover exposed backs of Base and Tall cabinets in peninsula or island configurations
- Veneered plywood panel finished on one side
- Painted and laminate finishes are painted veneer
- Offered individually or four per carton

❖ BR ❖ LM

Universal Access Panel

UAP30
UAP33
UAP36
UAP42

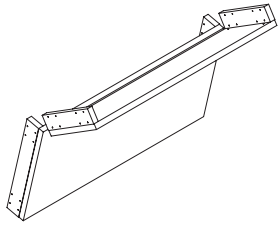

- Designed for optional use with Universal Removable Sink Front
- Conceals/protects drain and water lines
- Includes one 9" and one 15" high, 3/4" thick laminate plywood panel
- Panels are held with hidden spring clips, removable without tools for easy access to plumbing
- Trim when Base End Panels are used on adjacent cabinets
- Specify species and finish
- Installation instructions and mounting hardware included
- ☆ Regardless of construction option, model is constructed the same

❖ BR ❖ LM

Shelving

BR Birch

LM Laminate

Construction Options and Modifications

- ❖ Included as standard
 - Available with an upcharge
 - ☆ Available with exceptions
- (Blank) **Not** available

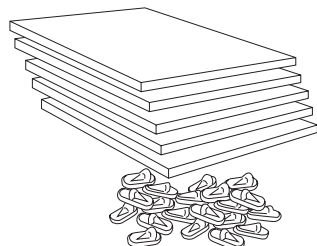

Utility Shelf Kits

10 19/32" Deep
USK1512-3/4
USK1812-3/4
USK2412-3/4
USK3012-3/4
USK3612-3/4

22 19/32" Deep
USK1524-3/4
USK1824-3/4
USK2424-3/4
USK3024-3/4
USK3624-3/4

19 19/32" Deep
USK1521-3/4
USK1821-3/4
USK2421-3/4
USK3021-3/4
USK3621-3/4

Grey color coding indicates new product, size or code.

Shelf Kits	
3/4" Shelf	Width
USK15	13 1/4"
USK18	16 1/4"
USK24	22 1/4"
USK30	28 1/4"
USK36	34 1/4"

- Easy to clean natural wood grain laminated on both sides with matching edge banding on front edge
- Shelf kits are 3/4" engineered wood (SSS, SDS) except USK3012-3/4, USK3612-3/4, USK3021-3/4, USK3621-3/4, USK3024-3/4, and USK3624-3/4
- USK3012-3/4, USK3612-3/4, USK3021-3/4, USK3621-3/4, USK3024-3/4, and USK3624-3/4 are 3/4" thick plywood core (SSS, SDS)
- Shelf kits are available in (ADU); shelves are 3/4" thick plywood
- Kit includes: five shelves, 20 clear supports, 30" and 36" wide shelf kits also include five clear back supports

BR

LM

Furniture Shelf Kit

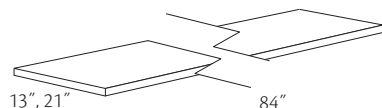

13" Deep
FS1384
 21" Deep
FS2184

- 3/4" thick engineered wood
- Shelf load rating of 15 lbs. per square foot, unable to exceed 50 lbs.
- 13" deep for books and decorative accessories, 21" deep for electronics
- Front and back edges finished
- Stained finishes are wood veneer; Laminate and painted finishes are laminate
- Trimmed to fit installation
- Unavailable in ADU
- Shelf supports sold separately

BR

LM

Base Shelving-Full Depth

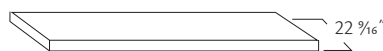

BS1224
BS1524
BS1824
BS2124
BS2424
BS2724
BS3024
BS3324
BS3624
BS3924
BS4524
BS4824

- Easy to clean natural wood grain laminated on both sides with matching edge banding on front edge
- 3/4" engineered wood core (SSS, SDS)
- 3/4" plywood core (ADU)

BR

LM

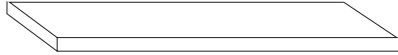

Replacement Shelving

Base Shelf 12" Deep

RBS1212
RBS1512
RBS1812
RBS2112
RBS2412
RBS2712
RBS3012
RBS3312
RBS3612
RBS3912
RBS3912HDS
RBS4212
RBS4212HDS
RBS4512
RBS4512HDS
RBS4812
RBS4812HDS

Peninsula Base Shelf 24" Deep

RBS1824PB
RBS2424PB
RBS3624PB
RBS4824PB

Base Corner Fixed Shelf 36" Deep

RBS3636BCFS

Tall Shelf

12" Deep

RTS1512
RTS1812
RTS2412
RTS3012
RTS3612

Tall Shelf 24" Deep

RTS1524
RTS1824
RTS2424
RTS3024
RTS3324
RTS3624

Vanity Wall Recessed 4" Deep

RVS1504VWR

Wall Shelf 12" Deep

RWS0912
RWS1212
RWS1512
RWS1812
RWS2112
RWS2412
RWS3012
RWS3312
RWS3612
RWS3912
RWS4212
RWS4512
RWS4812

Wall Shelf 15" Deep

RWS0915
RWS1215
RWS1515
RWS1815
RWS2115
RWS2415
RWS3015
RWS3315
RWS3615
RWS3915
RWS4215
RWS4515
RWS4815

Wall Microwave Shelf 15" Deep

RWS3015WMS

Wall Shelf 24" Deep

RWS0924
RWS1224
RWS1524
RWS1824
RWS2124
RWS2424
RWS3024
RWS3324
RWS3624
RWS3924
RWS4224
RWS4524
RWS4824

Wall Angle 24" Deep

RWS2424WA

Wall Angle 27" Deep

RWS2727WA

Matching Interior

Wall Shelf

12" Deep

RWS1512MI
RWS1812MI
RWS2112MI
RWS2412MI
RWS3012MI
RWS3612MI

Matching Interior

Wall Shelf

15" Deep

RWS1515MI
RWS1815MI
RWS2115MI
RWS2415MI
RWS3015MI
RWS3615MI

Matching Interior

Wall Shelf

24" Deep

RWS1524MI
RWS1824MI
RWS2124MI
RWS2424MI
RWS3024MI
RWS3624MI

- 3/4" engineered wood core (SSS, SDS)

- 3/4" plywood core (ADU)

- Easy to clean natural wood grain laminated on both sides with matching edge banding on front edge

- (HDS) - Shelf will have a matching full-length support apron secured to the underside near the front edge for additional support

- (MI) - Matching, easy to clean laminate on two sides with matching edge banding on front edge

- Peninsula Base Shelf items have matching edge banding on front and back edges

BR

LM

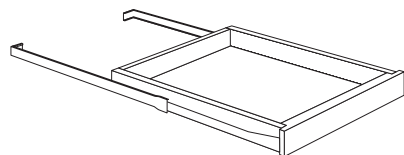

Base Tray Kit - Standard

Base Tray Kit - Standard

- **BTK12**
 - **BTK15**
 - **BTK18**
 - **BTK21**
 - **BTK24**
 - **BTK27B**
 - **BTK30B**
 - **BTK33**
 - **BTK36/39**
 - **BTK36B**
 - **BTK39**
 - **BTK45**
- Includes a hardware pack containing brackets and screws for installing in Utility cabinets

- Installs in Base and 24" deep Utility cabinets. Base cabinets and 30"-36" non-butt Utility cabinets utilize pre-drilled holes in back panel; 15"-24" wide and butt door Utility cabinets utilize holes in end panels
- Includes tray core box, 3/4 extension left and right slides and installation hardware
- Tray front made of solid hardwood; tray sides, back and bottom panel are made of engineered wood covered with a moisture- and stain-resistant, easy clean laminate. Top edge of sides and back finished with matching edge banding
- Double-door cabinets with center stile require two kits if installing a tray on each side

Base Tray Kit - Standard		
Item	Tray Width	For Use In:
BTK12	8 3/4"	B12, B12FH, B24D, SB12, SB24D, UB12
BTK15	11 3/4"	B15, B15FH, B30, B30FH, SB15, SB30, U158424, U159024, U159624, U308424, U309024, U309624, UB15, UB30, USB30
BTK18	14 3/4"	B18, B18FH, B36, B36FH, SB18, SB36, U188424, U189024, U189624, U368424, U369024, U369624, UB18, UB36, USB36
BTK21	17 3/4"	B21, B21FH, B42, B42FH, SB21, SB42, UB21, UB42
BTK24	20 3/4"	B24, B24FH, B48, B48FH, SB24, SB48, U248424, U249024, U249624, UB24
BTK27B	23 3/4"	B27B, B27BFH, SB27B, UB27B
BTK30B	26 3/4"	B30B, B30BFH, SB30B, U308424B, U309024B, U309624B, UB30B, USB30B
BTK33	13 1/4"	B33, B33FH, BBC42/45, SB33
BTK36/39	7 1/4"	BBC36/39FH
BTK36	32 3/4"	B36B, B36BFH, SB36B, U368424B, U369024B, U369624B, UB36B, USB36B
BTK39	16 1/4"	B39, B39FH, BBC45/48, SB39
BTK45	19 1/4"	B45, BBC48/51, SB45, UB45FH

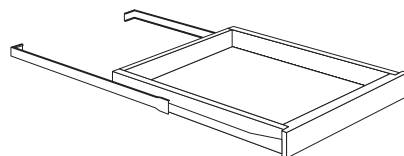

Vanity Tray Kit

- VTK12**
- VTK15**
- VTK18**
- VTK21**
- VTK24**
- VTK27B**
- VTK30B**
- VTK33**
- VTK36B**
- VTK39**

- Installs in 21" deep Vanity and Vanity Linen Cabinets
- Includes tray core box, 3/4 extension left and right slides and installation hardware
- Tray front and back are made of solid hardwood; tray sides and bottom panel are made of engineered wood covered with a moisture and stain-resistant, easy clean laminate. Top edge of sides finished with matching edge banding
- Double-door cabinets with center stile require two kits if installing a tray on each side

Vanity Tray Kit		
Item	Tray Width	For Use In:
VTK12	8 3/4"	VB12, VB1235, VSB42-2D, VSB4235-2D
VTK15	11 3/4"	VB15, VB1535, VB15FH, VB1535FH, VB30FH, VB3035FH, VB4835FH, VB48FH, VBT6035FH, VBT60FH, VCD303DR/L, VCD3035DR/L, VSB30, VSB3035, VSB48-2D, VSB4835-2D, VSBT60-2D, VSBT6035-2D
VTK18	14 3/4"	VB18, VB1835, VB18FH, VB1835FH, VB36FH, VB3635FH, VCD36DR/L, VCD3635DR/L, VSB36, VSB3635, VSB36-2D, VSB3635-2D, VSB54-2D, VSB5435-2D
VTK21	17 3/4"	VB21, VB2135, VCD42DR/L, VCD4235DR/L, VSB42
VTK24	20 3/4"	VB24, VB2435, VSB24, VSB2435, VSBT60-3D, VSBT60-4D
VTK27B	23 3/4"	VB2735BFH, VSB27B, VSB2735B
VTK30B	26 3/4"	VB30BFH, VB3035BFH, VSB30B, VSB3035B
VTK33	13 1/4"	VB3335FH, VCD33DR/L, VCD3335DR/L, VSB33, VSB3335
VTK36B	32 3/4"	VB36BFH, VB3635BFH, VSB36B, VSB3635B, VSB36B-2D, VSB3635B-2D
VTK39	16 1/4"	VB3935FH, VSB3935-2D

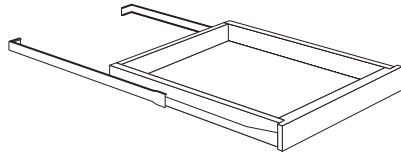

Roll-Out Trays - Solid Wood

Cabinets 21" Deep

ROT1221
ROT1521
ROT1821
ROT2121
ROT2421
ROT2721B
ROT3021B
ROT3321
ROT3621B
ROT3921

Cabinets 24" Deep

ROT1224
ROT1524
ROT1824
ROT2124
ROT2424
ROT2724B
ROT3024B
ROT3324
ROT3624B
ROT36/39
ROT3924
ROT4524

Grey color coding indicates new product, size or code.

- Installs in Base, Utility, Vanity and Vanity Linen Cabinets
- Base and Vanity cabinets utilize pre-drilled holes in the back panel
- ROT1524, ROT1824, and ROT2424 include brackets and screws for installing in single door Utility cabinets utilizing holes in end panels
- 30" and 36" wide Utility cabinets with a center stile utilize pre-drilled holes in the back panel
- Natural finish
- Includes tray core box, 3/4 extension left and right slides and installation hardware
- Solid hardwood tray core with 3/4" thick front and 1/2" thick sides and back
- 3/16" thick veneer and vinyl-clad bottom panel finished on the top side with a moisture and stain resistant, easy clean laminate with printed matching wood grain
- Double door cabinets with center stile require two kits if installing a tray on each side

Roll-Out Trays-Solid Wood		
Item	Tray Width	For Use In:
ROT1221	8 3/4"	VB12, VB1235, VSB42-2D, VSB4235-2D
ROT1224	8 3/4"	B12, B12FH, B24D, SB12, SB24D, UB12
ROT1521	11 3/4"	VB15, VB1535, VB15FH, VB1535FH, VB30FH, VB3035FH, VB4835FH, VB48FH, VBT6035FH, VBT60FH, VCD30DR/L, VCD3035DR/L, VSB30, VSB3035, VSB48-2D, VSB4835-2D, VSBT60-2D, VSBT6035-2D"
ROT1524	11 3/4"	B15, B15FH, B30, B30FH, SB15, SB30, U158424, U159024, U159624, U308424, U309024, U309624, UB15, UB30, USB30
ROT1821	14 3/4"	VB18, VB1835, VB18FH, VB1835FH, VB36FH, VB3635FH, VCD36DR/L, VCD3635DR/L, VSB36, VSB3635, VSB36-2D, VSB3635-2D, VSB54-2D, VSB5435-2D"
ROT1824	14 3/4"	B18, B18FH, B36, B36FH, SB18, SB36, U188424, U189024, U189624, U368424, U369024, U369624, UB18, UB36, USB36"
ROT2121	17 3/4"	VB21, VB2135, VCD42DR/L, VCD4235DR/L, VSB42
ROT2124	17 3/4"	B21, B21FH, B42, B42FH, SB21, SB42, UB21, UB42
ROT2421	20 3/4"	VB24, VB2435, VSB24, VSB2435, VSBT60-3D, VSBT60-4D
ROT2424	20 3/4"	B24, B24FH, B48, B48FH, SB24, SB48, U248424, U249024, U249624, UB24
ROT2721B	23 3/4"	VB2735BFH, VSB27B, VSB2735B
ROT2724B	23 3/4"	B27B, B27BFH, SB27B, UB27B
ROT3021B	26 3/4"	VB30BFH, VB3035BFH, VSB30B, VSB3035B
ROT3024B	26 3/4"	B30B, B30BFH, SB30B, U308424B, U309024B, U309624B, UB30B, USB30B
ROT3321	13 1/4"	VB3335FH, VCD33DR/L, VCD3335DR/L, VSB33, VSB3335
ROT3324	13 1/4"	B33, B33FH, BBC42/45, SB33
ROT36/39	7 1/4"	BBC36/39FH
ROT3621B	32 3/4"	VB36BFH, VB3635BFH, VSB36B, VSB3635B , VSB36B-2D, VSB3635B-2D
ROT3624B	32 3/4"	B36B, B36BFH, SB36B, U368424B, U369024B, U369624B, UB36B, USB36B
ROT3921	16 1/4"	VB3935FH, VSB3935-2D
ROT3924	16 1/4"	B39, B39FH, BBC45/48, SB39
ROT4524	19 1/4"	B45, BBC48/51, SB45

Support and Valances

BR Birch

LM Laminate

Construction Options and Modifications

- ❖ Included as standard
- Available with an upcharge
- ☆ Available with exceptions

(Blank) **Not** available

Countertop Support Bracket CTSB-2

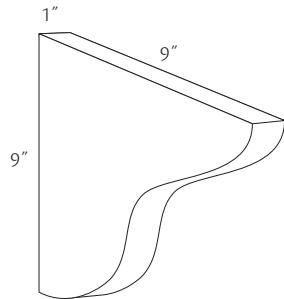

- Solid wood
- Vertical wood grain (when applicable)
- For use as additional shelf or countertop support
- Includes two recessed metal keyhole brackets installed on backside
- Mounting hardware included
- Sold in pairs

❖ BR ❖ LM

Valance Contemporary

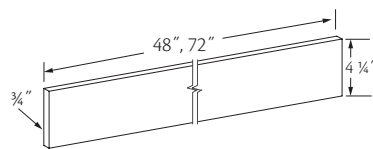

V48C
V72C

- 3/4" thick solid wood
- Square edges
- Trimmable
- Finished on both sides and both long edges
- Painted hardwood supplied for painted and laminate finishes

❖ BR ❖ LM

Construction Options and Modifications

- ❖ Included as standard
- Available with an upcharge
- ☆ Available with exceptions

(Blank) **Not** available

Angle Crown Molding

Solid Wood
ACM8
ACM8-6

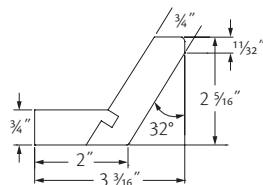

- For use with partial or full overlay door styles
- Installs directly to top of cabinet
- All finishes supplied as painted or stained hardwood
- Backs are unfinished
- Allow sufficient space between top of cabinet and soffit or ceiling to accommodate molding
- Offered in 8' lengths
- Offered individually or six per carton

❖ BR ❖ LM

Angle Crown Molding Face Mount

Solid Wood
ACMFM8
ACMFM8-6

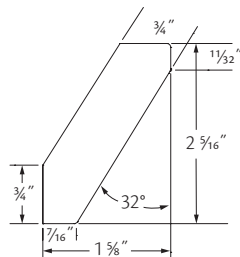

- All finishes supplied as painted or stained hardwood
- Backs are unfinished
- Allow sufficient space between top of cabinet and soffit or ceiling to accommodate molding
- Offered in 8' lengths
- Offered individually or six per carton

❖ BR ❖ LM

Angled Outside Corner Molding - 135 Degree

Solid Wood
AOSC8

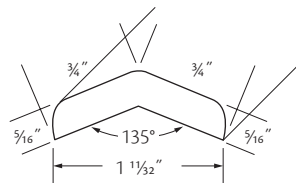

- Used to cover joint when two panels meet at 135°
- All finishes supplied as painted or stained hardwood
- Backs are unfinished
- Offered in 8' lengths

❖ BR ❖ LM

Classic Crown Molding

8' Length
Solid Wood
▲ **CCM8**
12' Length
Paper Wrapped
■ **CCM12**

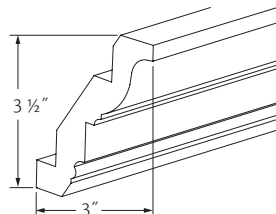

- ▲ Birch finishes supplied as painted or stained hardwood
- Available in White and Grey only

- CCM8 is available in Birch finishes and offered in individual 8' lengths
- CCM12 is paper wrapped, available in White and Grey, and offered in individual 12' lengths
- Backs are unfinished
- Allow sufficient space between top of cabinet and soffit or ceiling to accommodate molding

☆ BR ☆ LM

Corner Molding

Inside Corner Molding
Solid Wood or Paper Wrapped

ICM8

ICM8-10

Woodgrain Print

ICM8P

ICM8P-10

Outside Corner Molding

Solid Wood or Paper Wrapped

OSC8

OSC8-10

Woodgrain Print

OSC8P

OSC8P-10

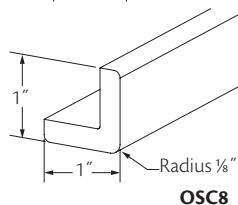
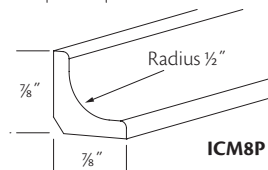
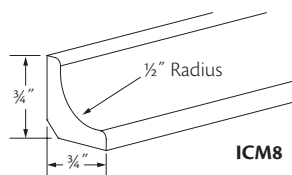

☆ ICM8, ICM8-10, OSC8, OSC8-10: Solid wood painted or stained finishes supplied as painted hardwood, except Laminate, which is paper wrapped

☆ ICM8P, ICM8P-10, OSC8P, OSC8P-10: Available in Boardwalk, Pecan, Steel Grey, and Twilight finishes only

- Backs are unfinished
- Offered in 8' lengths
- Offered individually or 10 per carton

☆ BR ☆ LM

Countertop Molding

Solid Wood

CTR8

CTR8-10

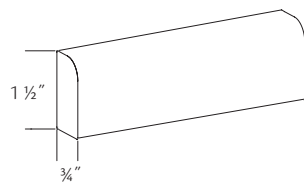

- Used as countertop nosing
- Can be used under wall cabinets to conceal light fixtures
- All finishes supplied as painted or stained hardwood
- Backs are unfinished
- Offered in 8' lengths
- Offered individually or 10 per carton

☆ BR ☆ LM

Cove Large Molding

Solid Wood

CVLM8

CVLM8-4

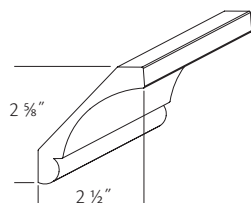

- All finishes supplied as painted or stained hardwood
- Backs are unfinished
- Allow sufficient space between top of cabinet and soffit or ceiling to accommodate molding
- Offered in 8' lengths
- Offered individually or four per carton

☆ BR ☆ LM

Cove Light Rail Molding

Solid Wood

CVLR8

CVLR8-6

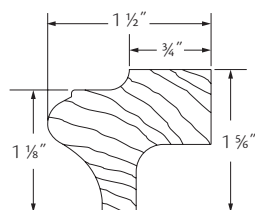

- Can be used under wall cabinets to conceal light fixtures
- All finishes supplied as painted or stained hardwood
- Backs are unfinished
- Offered in 8' lengths
- Offered individually or six per carton

☆ BR ☆ LM

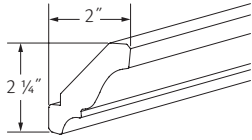

Crown Molding

Solid Wood
CM8

CM8-10

Woodgrain Print
CM8P

CM8P-10

Paper Wrapped
CM12

- CM8, CM8-10: Available in Birch and Laminate finishes; supplied as painted or stained hardwood; offered in individual 8' lengths
- CM8P, CM8P-10: Available in Clove, Mirage, and Twilight finishes only; offered in individual 8' lengths
- CM12: Available in White and Grey; offered in individual 12' lengths
- Allow sufficient space between top of cabinet and soffit or ceiling to accommodate molding
- Backs are unfinished
- Offered individually or 10 per carton

☆ **BR** ☆ **LM**

Crown Soffit Molding

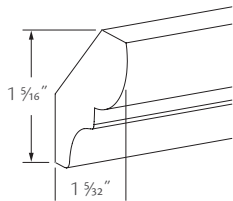

Solid Wood
CSM8

CSM8-10

- All finishes supplied as painted or stained hardwood
- Backs are unfinished
- Allow sufficient space between top of cabinet and soffit or ceiling to accommodate molding
- Offered in 8' lengths
- Offered individually or 10 per carton

✦ **BR** ✦ **LM**

Inset Light Rail

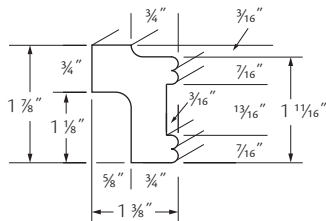

Solid Wood
ILR8

ILR8-6

- Can be used under wall cabinets to conceal light fixtures
- All finishes supplied as painted or stained hardwood
- Offered in 8' lengths
- Offered individually or six per carton

✦ **BR** ✦ **LM**

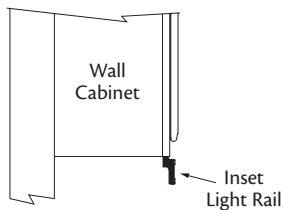

Large Sterling Crown Molding

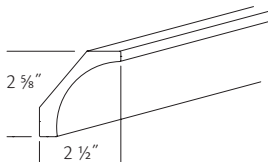

Solid Wood
LSTCM8

- All finishes supplied as painted or stained hardwood
- Backs are unfinished
- Offered in 8' lengths

✦ **BR** ✦ **LM**

Molding Build-Up Strip

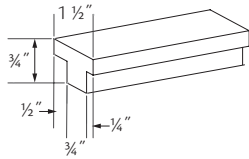

Unfinished Soft Wood
MBUS96
MBUS96-6

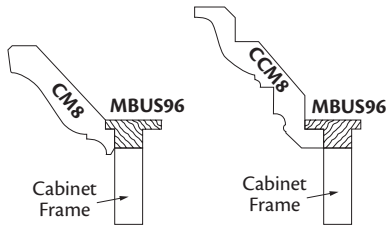

- "V" notch on back of Crown Molding required
- Designed for Crown Molding installation. Allows installer to fasten molding without face nailing
- Offered in 8' lengths
- Offered individually or six per carton

BR

LM

Narrow Batten Molding

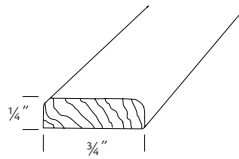

NBM8

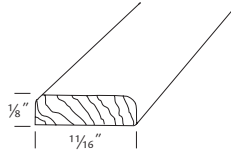

NBM8P

Solid Wood or Paper Wrapped
NBM8
NBM8-20
Woodgrain Print
NBM8P
NBM8P-20

- NBM8, NBM8-20: Solid wood painted or stained hardwood, except White and Grey, which are paper wrapped
- NBM8P, NBM8P-20: Available in Clove, Mirage, and Twilight finishes only
- Backs are unfinished
- Offered in 8' lengths
- Offered individually or 20 per carton

☆ BR

☆ LM

Quarter Round Molding

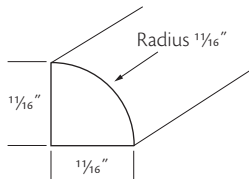

Solid Wood or Paper Wrapped
QR8
QR8-10

- Can be used to trim between toe kick and floor
- Solid wood, except White and Grey
- White and Grey are paper wrapped
- Available in all Birch finishes
- Birch finishes supplied as painted or stained hardwood
- Backs are unfinished
- Moldings may be shipped with the back corner mitered off
- Offered in 8' lengths
- Offered individually or 10 per carton

◆ BR

◆ LM

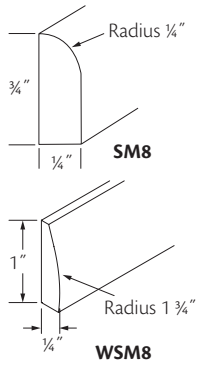

Scribe Molding

Scribe Molding
Solid Wood or Paper Wrapped

SM8
SM8-20

Woodgrain Print
SM8P
SM8P-20

Wide Scribe Molding
Solid Wood or Paper Wrapped

WSM8
WSM8-10

Woodgrain Print
WSM8P
WSM8P-10

- SM8, SM8-20, WSM8, WSM8-10: Solid wood supplied as painted or stained hardwood, except White and Grey, which are paper wrapped
- SM8P, SM8P-20, WSM8P, WSM8P-10: Available in Clove, Mirage, and Twilight finishes only
- Backs are unfinished
- Offered in 8' lengths
- Offered individually or 10 or 20 per carton

☆ BR ☆ LM

Shoe Molding

Solid Wood or Paper Wrapped

SHO8
SHO8-25

Woodgrain Print
SHO8P
SHO8P-25

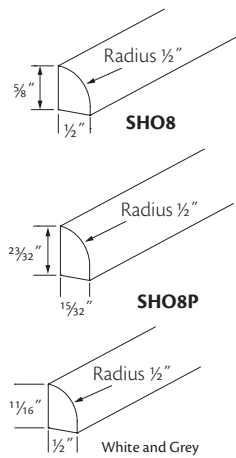

- Used as inside corner molding or trim between toe kick and floor
- SHO8, SHO8-25: Solid wood painted or stained hardwood, except White and Grey, which are paper wrapped
- SHO8P, SHO8P-25: Available in Clove, Mirage, and Twilight finishes only
- Backs are unfinished
- Offered in 8' lengths
- Offered individually or 25 per carton

☆ BR ☆ LM

Soffit Crown Molding

Paper Wrapped
SCM8

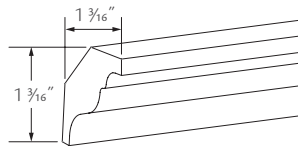

- Available in White and Grey only
- Backs are unfinished
- Allow sufficient space between top of cabinet and soffit or ceiling to accommodate molding
- Offered in 8' lengths

BR ☆ LM

Solid Wood Stock

Solid Wood
SWS8 96" (8 ft.)

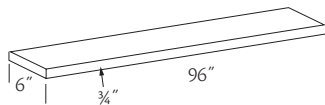

- Grain direction runs lengthwise
- Can be used for valance, filler, shelf or other matching finish, cut-to-size applications
- Finished on both sides and both long edges
- Offered in 8' lengths

☆ BR ☆ LM

Traditional Furniture Base

Solid Wood
TFB8

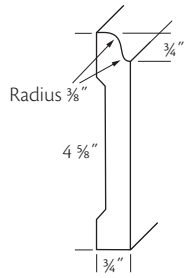

- All finishes supplied as painted or stained hardwood
- Backs are unfinished
- Offered in 8' lengths

✦ BR ✦ LM

Traditional Light Rail

Solid Wood
TLR8
TLR8-6

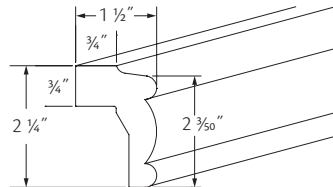

- Can be used under wall cabinets to conceal light fixtures
- All finishes supplied as painted or stained hardwood
- Offered in 8' lengths
- Offered individually or six per carton

✦ BR ✦ LM

Hardware



Alton Collection

Pull

PULL4068MN

Matte Nickel

1 1/4" center

• Metric thread screws included



Amelia Collection

Knob

KNOB4034ORB

Oil Rubbed Bronze

KNOB4034SN

Satin Nickel

• Standard thread screws included

Pull

PULL4035ORB

Oil Rubbed Bronze

3 3/4" center

PULL4035SN

Satin Nickel

3 3/4" center

PULL4036ORB

Oil Rubbed Bronze

6 5/16" center

PULL4036SN

Satin Nickel

6 5/16" center



Boston Collection

Pull

PULL4039BN

Brushed Nickel

3 3/4" center

PULL4040BN

Brushed Nickel

5 1/16" center

PULL4041BN

Brushed Nickel

7 9/16" center

• Metric thread screws included



Brexler Collection

Knob

KNOB4016DORB

Dark Oil Rubbed Bronze

KNOB4015SS

Stainless Steel

• Metric thread screws included



Canyon Collection

Knob

KNOB4008DORB

Dark Oil Rubbed Bronze

• Metric thread screws included



Cypress Collection

Knob

KNOB4058ORB

Oil Rubbed Bronze

• Standard thread screws included

Pull

PULL4057ORB

Oil Rubbed Bronze

3" center

Dodson Collection



Knob
KNOB4006MN Matte Nickel

• Metric thread screws included

Driscoll Collection



Knob
KNOB4065SN Satin Nickel

• Standard thread screws included

Pull
PULL4066SN Satin Nickel 5 1/16" center

Elle Collection



Pull
PULL4052PC Polished Chrome 3 3/4" center

• Metric thread screws included

Flex Collection



Standard Pull
PULL4052MB Matte Black 3 3/4" center
PULL4053MB Matte Black 5 1/16" center
PULL4054MB Matte Black 7 9/16" center

• Metric thread screws included

Appliance Pull
PULL4055MB Matte Black 11 5/16" center

Halifax Collection



Pull
PULL4061BBS Brushed Brass 3 3/4" center
PULL4061MB Matte Black 3 3/4" center
PULL4061PC Polished Chrome 3 3/4" center
PULL4061SS Stainless Steel 3 3/4" center
PULL4062BBS Brushed Brass 5 1/16" center
PULL4062MB Matte Black 5 1/16" center
PULL4062PC Polished Chrome 5 1/16" center
PULL4062SS Stainless Steel 5 1/16" center
PULL4063BBS Brushed Brass 7 9/16" center
PULL4063MB Matte Black 7 9/16" center
PULL4063PC Polished Chrome 7 9/16" center
PULL4063SS Stainless Steel 7 9/16" center
PULL4064BBS Brushed Brass 8 13/16" center
PULL4064MB Matte Black 8 13/16" center
PULL4064PC Polished Chrome 8 13/16" center
PULL4064SS Stainless Steel 8 13/16" center

• Metric thread screws included

Keene Collection

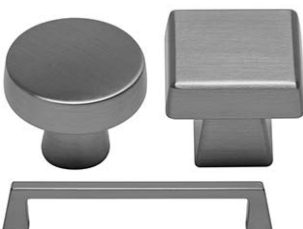

Round Knob
KNOB4048BLB Black Bronze
KNOB4048SN Satin Nickel

• Standard thread screws included

Square Knob
KNOB4047BLB Black Bronze
KNOB4047SN Satin Nickel

Standard Pull
PULL4049BLB Black Bronze 3" center
PULL4049SN Satin Nickel 3" center
PULL4050BLB Black Bronze 6 5/16" center
PULL4050SN Satin Nickel 6 5/16" center

Appliance Pull
PULL4051BLB Black Bronze 12" center
PULL4051SN Satin Nickel 12" center

Keystone Collection

Pull
PULL4003SN Satin Nickel 3 3/4" center

• Standard thread screws included

Mallard Collection

Cup Pull
PULL4060DORB Dark Oil Rubbed Bronze 3 1/8" center
PULL4060MN Matte Nickel 3 1/8" center

• Metric thread screws included

Meridian Collection

Knob
KNOB4056BLN Black Nickel
KNOB4056DORB Dark Oil Rubbed Bronze
KNOB4056MB Matte Black
KNOB4056MC Matte Chrome
KNOB4056PC Polished Chrome
KNOB4056SS Stainless Steel

• Standard thread screws included

Grey color coding indicates new product, size or code.

Metropolitan Collection

Pull
PULL4011SS Stainless Steel 2 1/2" center
PULL4012SS Stainless Steel 3 3/4" center
PULL4013SS Stainless Steel 5 1/16" center
PULL4014SS Stainless Steel 8 13/16" center

• Metric thread screws included

Montreal Collection

Pull
PULL4005SS Stainless Steel 3 3/4" center

• Metric thread screws included

Oasis Collection

Pull
PULL4059BLN Black Nickel 5 1/16" center
PULL4059MN Matte Nickel 5 1/16" center

• Metric thread screws included

Ogden Collection

Pull
PULL4001ORB Oil Rubbed Bronze 3 3/4" center

• Metric thread screws included

Porter Collection

Cup Pull
PULL4000ORB Oil Rubbed Bronze 2 1/2" center

• Metric thread screws included

Quinn Collection

Pull
PULL4004SN Satin Nickel 1/16" center

• Metric thread screws included



Sloan Collection

Pull

PULL4026BN	Brushed Nickel	3 1/2" center
PULL4026ORB	Oil Rubbed Bronze	3 1/2" center
PULL4026PC	Polished Chrome	3 1/2" center
PULL4027BN	Brushed Nickel	5 1/16" center
PULL4027ORB	Oil Rubbed Bronze	5 1/16" center
PULL4027PC	Polished Chrome	5 1/16" center
PULL4028BN	Brushed Nickel	6 5/16" center
PULL4028ORB	Oil Rubbed Bronze	6 5/16" center
PULL4028PC	Polished Chrome	6 5/16" center
PULL4029BN	Brushed Nickel	7 9/16" center
PULL4029ORB	Oil Rubbed Bronze	7 9/16" center
PULL4029PC	Polished Chrome	7 9/16" center

• Metric thread screws included



Stockton Collection

Knob

KNOB4022PWCP Pewter & Copper

• Metric thread screws included

Pull

PULL4023PWCP Pewter & Copper 3 3/4" center



Suitcase Collection

Pull

PULL4024DORB	Dark Oil Rubbed Bronz	3 3/4" center
PULL4024MN	Matte Nickel	3 3/4" center
PULL4024PN	Polished Nickel	3 3/4" center

• Metric thread screws included

Replacement Hardware

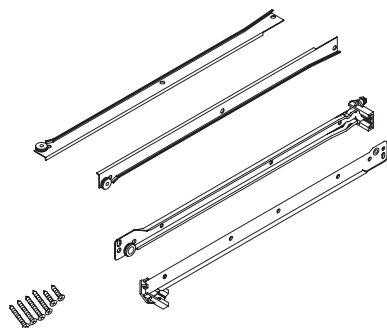

3/4 Extension Side Mount Roller Guide Kit

GDESM18KIT
GDESM21KIT
GDESM24KIT

- 75 lbs. capacity
- White epoxy coated steel
- Kit includes left and right guides and mounting hardware
- 18 deep used on 18" deep cabinets
- 21 deep used on 21" deep cabinets
- 24 deep used on 24" deep cabinets

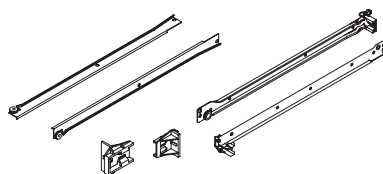

3/4 Extension Side Mount Roller Guide Peninsula Base Kit

GDESMPB24KIT

- 75 lbs. capacity
- White epoxy coated steel
- Kit includes left and right guides and mounting hardware
- Used on Peninsula Base cabinets

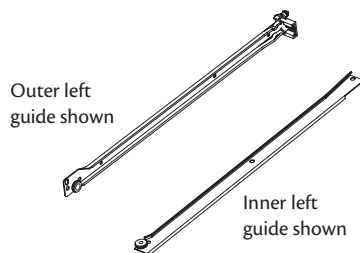

3/4 Extension Side Mount Roller Guides

Inner Left
GDESMIL18
GDESMIL18-10
GDESMIL21
GDESMIL21-10
GDESMIL24
GDESMIL24-10

Inner Right
GDESMIR18
GDESMIR18-10
GDESMIR21
GDESMIR21-10
GDESMIR24
GDESMIR24-10

Outer Left
GDESMOL18
GDESMOL18-10
GDESMOL21
GDESMOL21-10
GDESMOL24
GDESMOL24-10

Outer Right
GDESMOR18
GDESMOR18-10
GDESMOR21
GDESMOR21-10
GDESMOR24
GDESMOR24-10

- 75 lbs. capacity
- White epoxy coated steel
- 18 deep used on 18" deep cabinets
- 21 deep used on 21" deep cabinets
- 24 deep used on 24" deep cabinets
- Offered individually or 10 per carton

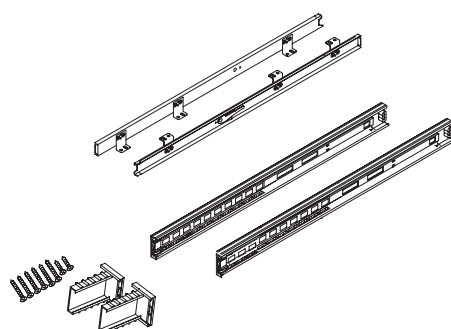

Full Extension Side Mount Ball Bearing Guide Kit

21" Deep
GDEFESMBB21KIT
24" Deep
GDEFESMBB24KIT

- 75 lbs. capacity
- 21 deep used on 21" deep cabinets
- 24 deep used on 24" deep cabinets
- Full-extension guide, pulls out past the face frame
- Kit includes left and right guides and mounting hardware

Full Extension Side Mount Ball Bearing Guides

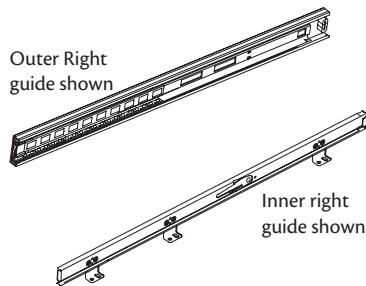

Inner Left

GDEFESMBBIL21
GDEFESMBBIL21-10
GDEFESMBBIL24
GDEFESMBBIL24-10

Outer

GDEFESMBO21
GDEFESMBO21-10
GDEFESMBO24
GDEFESMBO24-10

Inner Right

GDEFESMBBIR21
GDEFESMBBIR21-10
GDEFESMBBIR24
GDEFESMBBIR24-10

- 75 lbs. capacity
- Full-extension guide, pulls out past the face frame
- 21 deep used on 21" deep cabinets
- 24 deep used on 24" deep cabinets
- Offered individually or 10 per carton

Full Extension Under Mount Soft-Close Guide Kit

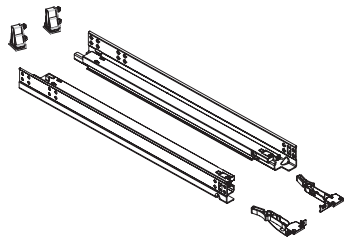

GDEUMFESA18KIT
GDEUMFESA21KIT
GDEUMFESA24KIT

- 75 lbs. capacity
- Full-extension guide, pulls out past the face frame
- Integrated soft-closing mechanism
- Kit includes left and right guides and mounting hardware
- 18 deep used on 18" deep cabinets
- 21 deep used on 21" deep cabinets
- 24 deep used on 24" deep cabinets

Full Extension Under Mount Soft-Close Guides



Left

GDEUMFESAL18
GDEUMFESAL21
GDEUMFESAL24

Right

GDEUMFESAR18
GDEUMFESAR21
GDEUMFESAR24

- 75 lbs. capacity
- Full-extension guide, pulls out past the face frame
- Integrated soft-closing mechanism
- 18 deep used on 18" deep cabinets
- 21 deep used on 21" deep cabinets
- 24 deep used on 24" deep cabinets

Full Extension Under Mount Soft-Close Peninsula Base Guide Kit

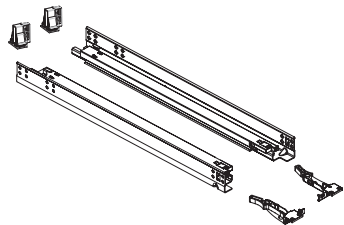

GDEUMFESAPB24KIT

- 75 lbs. capacity
- Full-extension guide, pulls out past the face frame
- Integrated soft-closing mechanism
- 24 deep used on 24" deep cabinets

Locking Device - Full Extension Under Mount Soft-Close Guides

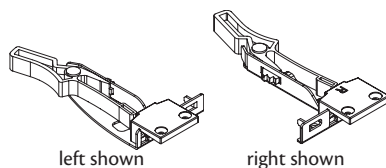

Left

LKDVUMFESAGDEL

Right

LKDVUMFESAGDER

- LKDVUMFESAGDEL attaches under left front corner of drawer core
- LKDVUMFESAGDER attaches under right front corner of drawer core

Rear Mounting Bracket Set

RPLRMTGBRKT_BWBTSET

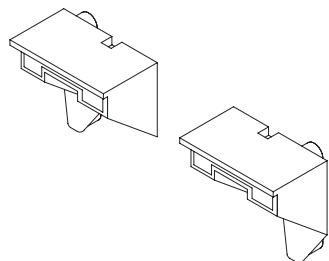

- Rear mounting bracket for the Base Wastebasket Top Mount; includes right & left brackets

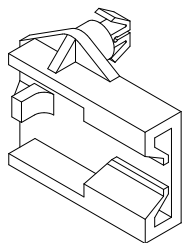

Rear Mounting Bracket - 3/4 Extension Side Mount Roller Guides

RMBSMGDE
RMBSMGDE-25

- Attaches using the guide holes in the back of the cabinet
- For use with 3/4 Extension Side Mount Roller Guides
- Offered individually or 25 per carton

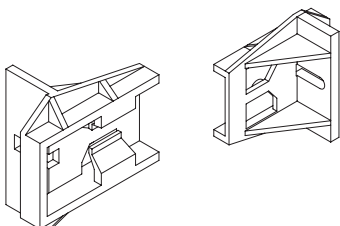

Rear Mounting Bracket - 3/4 Extension Side Mount Roller Guides Peninsula Base

RMBSMGDEPB
RMBSMGDEPB-2

- Attaches to back frame of cabinet using a screw
- For use with Peninsula Base cabinets with 3/4 Extension Side Mount Roller Guides
- Offered individually or two per carton

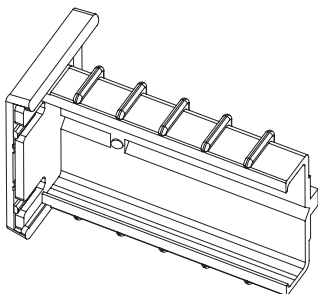

Rear Mounting Bracket - Full Extension Side Mount Ball Bearing Guides

RMBFESMBBGDE

- Attaches using the guide holes in the back of the cabinet

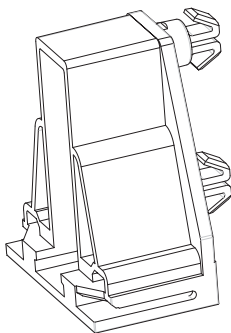

Rear Mounting Bracket - Full Extension Under Mount Soft-Close Guides

RMBUMFESAGDE-2

- Attaches using the guide holes in the back of the cabinet
- Sold in pairs

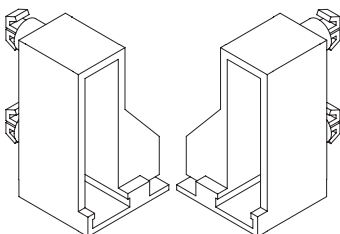

Rear Mounting Bracket - Full Extension Under Mount Soft-Close Guides DKD

RMBUMFESAGDEDKDSET

- Attaches using the guide holes in the back of the cabinet
- Includes a left and right rear mounting bracket

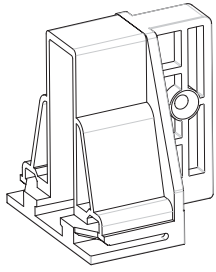

Rear Mounting Bracket - Full Extension Under Mount Soft-Close Guides Peninsula Base
RMBUMFESAGDEPB-2

- Attaches to back frame of cabinet using a screw
- Sold in pairs

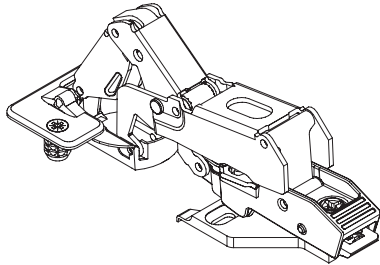

170 Degree Hinge
HINFRM2DRBIFOLD

- Nickel plated finish
- Includes hinge and mounting plate
- Used on partial and full overlay Base Corner Revolving and Base Corner Fixed Shelf cabinets

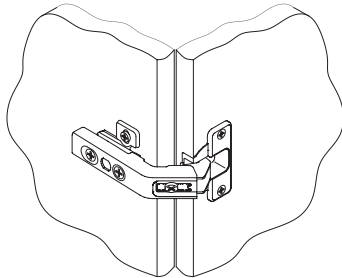

Bi-Fold Hinge
HINDR2DRBIFOLD

- Nickel plated finish
- Includes hinge and mounting plate
- Used on partial and full overlay Base Corner Revolving and Base Corner Fixed Shelf cabinets

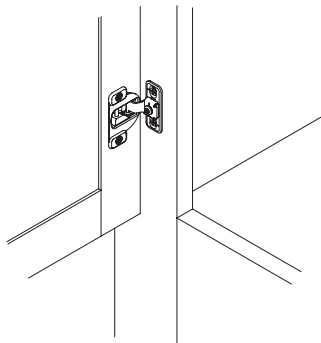

Face Mount Hinge

SoftAction functionality
HINSCFM-1PR
HINSCFM-10PR

- Nickel plated finish
- Used on Oven Cabinet Universal and Wall Microwave cabinets
- Offered as a pair or 10 pairs per carton

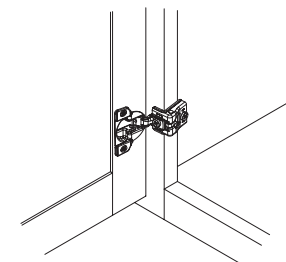

Full Overlay 6 Way Hinge

SoftAction functionality
HINSCFOL6WY-1PR
HINSCFOL6WY-10PR

- Nickel plated finish
- 6 way door adjustment
- Includes hinges and mounting screws
- Used on full overlay cabinets
- Offered as a pair or 10 pairs per carton

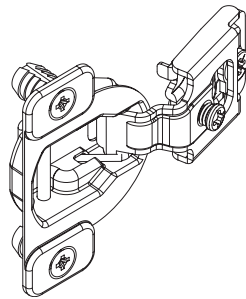

Partial Overlay 6 Way Hinge

SoftAction functionality
HINSTOL6WY-1PR
HINSTOL6WY-10PR

- Nickel plated finish
- 6 way door adjustment
- Includes hinges and mounting screws
- Used on partial overlay cabinets
- Offered as a pair or 10 pairs per carton

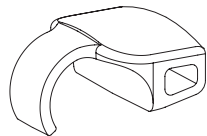

Soft-close Angle Restrictor Clip

SCARC-4
SCARC-10

- Reduces opening angle to 85°
- Works with soft-close hinge on partial and full overlay door styles
- Unable to be used in cabinets that are installed with accessories, such as trays
- Offered in four or 10 per carton

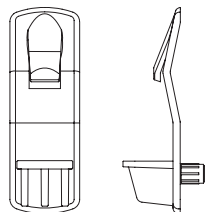

Shelf Clips

3/4" Shelf Clip
SHCLP34
SHCLP34-20
SHCLP34-100

- Clear plastic locking clip
- Offered individually or in quantities of 10 or 100

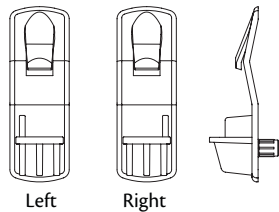

Shelf Clip with Stop

3/4" Shelf Clip, Left
SHCLPLK34L
SHCLPLK34L-20
3/4" Shelf Clip, Right
SHCLPLK34R
SHCLPLK34R-20

- Clear plastic locking clip with front edge restraint
- Used for base cabinets with Half Depth Shelf Option
- Offered individually or 20 per carton

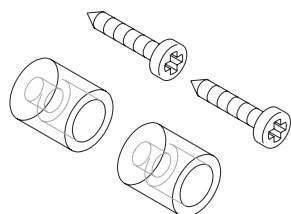

Shelf Support Back Pack

SHSUPBPK
SHSUPBPK-100

- Clear plastic shelf support back
- Includes 2 supports and 2 screws per pack
- Used to support the back edge of shelf, attaches to back of cabinet with a screw
- Offered individually or quantities of 100 per carton

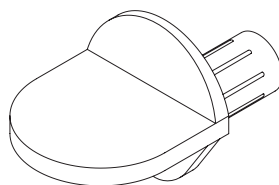

Shelf Support Center

SHSUPC
SHSUPC-10

- Clear plastic center shelf support
- Used to support the front edge of shelf, insert into hole in back of center stile
- Offered individually or 10 per carton

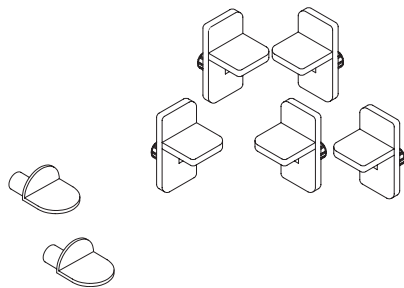
Shelf Support Pack**SHSUPPK
SHSUPPK-25**

- Clear plastic shelf support/center shelf support
- Includes 5 supports and 2 center shelf support
- Used in Bookcase cabinets
- Offered individually or 25 per carton

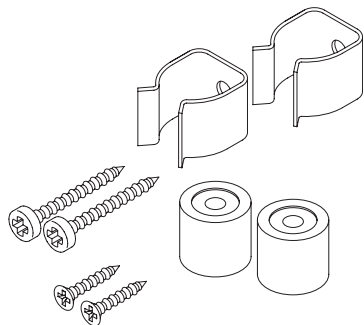
Vent Clip Pack**VNTCLPPK
VNTCLPPK-25**

- Used to attach false drawer fronts on Sink Base and select Vanity Cabinets
- Includes two clips, two post and mounting screws per pack
- Offered individually or 25 per carton

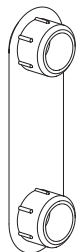
Back Plugs**BACKPLUG2H-10
BACKPLUG2H-100**

- Clear plastic plugs for base and vanity cabinet back panel factory drilled holes
- Each plug fills a pair of 10 mm holes
- Offered in quantities of 10 or 100

Installation Screws**INSTALLSCREWS-100**

- Used to secure cabinets to the wall and face frames together
- Offered in quantities of 100

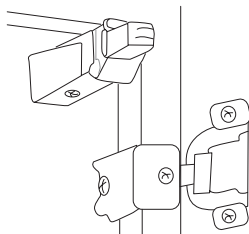
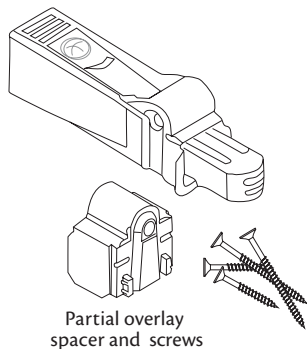
Soft-Close Door Hardware**SADO**

- Soft-closing technology provides smooth and silent closure of door
- One required per door; U, and UF cabinets require two
- Mounting hardware included

Accessory Hinged Prep for Glass Door Information

Example for ordering Accessory Hinged Prep for Glass Doors: **Model + Options**

Model	Hinging	Code	Glass Door	Code
AHDO1830	Left	L	Left	(SKU:AHDO1830LPG)
AHDO1830	Right	R	Right	(SKU:AHDO1830RPG)

- Accessory Hinged Prep for Glass Door is available in select door styles and sizes. See informational chart for quantities needed for each cabinet
- Unless ordered as a Case Only (CSO), cabinets intending to receive Prep for Glass (PG) doors will ship with original, non-glass doors. If original non-glass doors are **not** required, cabinets should be ordered as Case Only (CSO) with the appropriate Prep for Glass (PG) size to be installed in the field
- Partial overlay available in Collins and Colony door styles only
- Full overlay available in Wesley door style only

Cabinet	Prep for Glass Accessory Door	Partial Overlay Size	Full Overlay Size
BK1530	AHDO1530	13 1/4 x 28	14 5/8 x 29 1/4
BK1536	AHDO1536	13 1/4 x 34	14 5/8 x 35 1/4
BK1542	AHDO1542	13 1/4 x 40	14 5/8 x 41 1/4
BK1830	AHDO1830	16 1/4 x 28	17 5/8 x 29 1/4
BK1836	AHDO1836	16 1/4 x 34	17 5/8 x 35 1/4
BK1842	AHDO1842	16 1/4 x 40	17 5/8 x 41 1/4
BK2130	AHDO2130	19 1/4 x 28	20 5/8 x 29 1/4
BK2136	AHDO2136	19 1/4 x 34	20 5/8 x 35 1/4
BK2142	AHDO2142	19 1/4 x 40	20 5/8 x 41 1/4
BK2430	AHDO2430	22 1/4 x 28	23 5/8 x 29 1/4
BK2436	AHDO2436	22 1/4 x 34	23 5/8 x 35 1/4
BK2442	AHDO2442	22 1/4 x 40	23 5/8 x 41 1/4
BK3030+	AHDO3030B	14 1/16 x 28	14 3/4 x 29 1/4
BK3036+	AHDO3036B	14 1/16 x 34	14 3/4 x 35 1/4
BK3042+	AHDO3042B	14 1/16 x 40	14 3/4 x 41 1/4
BK3630+	AHDO3630B	17 1/16 x 28	17 3/4 x 29 1/4
BK3636+	AHDO3636B	17 1/16 x 34	17 3/4 x 35 1/4
BK3642+	AHDO3642B	17 1/16 x 40	17 3/4 x 41 1/4
BK3030D+	AHDO1530	13 1/4 x 28	14 5/8 x 29 1/4
BK3036D+	AHDO1536	13 1/4 x 34	14 5/8 x 35 1/4
BK3042D+	AHDO1542	13 1/4 x 40	14 5/8 x 41 1/4
BK3630D+	AHDO1830	16 1/4 x 28	17 5/8 x 29 1/4
BK3636D+	AHDO1836	16 1/4 x 34	17 5/8 x 35 1/4
BK3642D+	AHDO1842	16 1/4 x 40	17 5/8 x 41 1/4
OCU3096*+	AHDO1530	13 1/4 x 28	14 5/8 x 29 1/4
OCU3096B*+	AHDO3030B	14 1/16 x 28	14 3/4 x 29 1/4
OCU3396*+	AHDO3330	14 3/4 x 28	16 1/8 x 29 1/4
U1596*	AHDO1530	13 1/4 x 28	14 5/8 x 29 1/4
U159624*	AHDO1530	13 1/4 x 28	14 5/8 x 29 1/4
U1896*	AHDO1830	16 1/4 x 28	17 5/8 x 29 1/4
U189624*	AHDO1830	16 1/4 x 28	17 5/8 x 29 1/4
U2496*	AHDO2430	22 1/4 x 28	23 5/8 x 29 1/4
U249624*	AHDO2430	22 1/4 x 28	23 5/8 x 29 1/4
U3096*+	AHDO1530	13 1/4 x 28	14 5/8 x 29 1/4
U309624*+	AHDO1530	13 1/4 x 28	14 5/8 x 29 1/4
U3096B*+	AHDO3030B	14 1/16 x 28	14 3/4 x 29 1/4
U309624B*+	AHDO3030B	14 1/16 x 28	14 3/4 x 29 1/4
U3696*+	AHDO1830	16 1/4 x 28	17 5/8 x 29 1/4
U369624*+	AHDO1830	16 1/4 x 28	17 5/8 x 29 1/4
U369624B*+	AHDO3630B	17 1/16 x 28	17 3/4 x 29 1/4
U3696B*+	AHDO3630B	17 1/16 x 28	17 3/4 x 29 1/4
W1530	AHDO1530	13 1/4 x 28	14 5/8 x 29 1/4
W1536	AHDO1536	13 1/4 x 34	14 5/8 x 35 1/4
W1542	AHDO1542	13 1/4 x 40	14 5/8 x 41 1/4

* = Top Door Only + = Order 2 for cabinet

Cabinet	Prep for Glass Accessory Door	Partial Overlay Size	Full Overlay Size
W1830	AHDO1830	16 1/4 x 28	17 5/8 x 29 1/4
W1836	AHDO1836	16 1/4 x 34	17 5/8 x 35 1/4
W1842	AHDO1842	16 1/4 x 40	17 5/8 x 41 1/4
W2130	AHDO2130	19 1/4 x 28	20 5/8 x 29 1/4
W2136	AHDO2136	19 1/4 x 34	20 5/8 x 35 1/4
W2142	AHDO2142	19 1/4 x 40	20 5/8 x 41 1/4
W2430	AHDO2430	22 1/4 x 28	23 5/8 x 29 1/4
W2436	AHDO2436	22 1/4 x 34	23 5/8 x 35 1/4
W2442	AHDO2442	22 1/4 x 40	23 5/8 x 41 1/4
W3030+	AHDO1530	13 1/4 x 28	14 5/8 x 29 1/4
W3030B+	AHDO3030B	14 1/16 x 28	14 3/4 x 29 1/4
W3036+	AHDO1536	13 1/4 x 34	14 5/8 x 35 1/4
W3036B+	AHDO3036B	14 1/16 x 34	14 3/4 x 35 1/4
W3042+	AHDO1542	13 1/4 x 40	14 5/8 x 41 1/4
W3042B+	AHDO3042B	14 1/16 x 40	14 3/4 x 41 1/4
W3330+	AHDO3330	14 3/4 x 28	16 1/8 x 29 1/4
W3336+	AHDO3336	14 3/4 x 34	16 1/8 x 35 1/4
W3342+	AHDO3342	14 3/4 x 40	16 1/8 x 41 1/4
W3630+	AHDO1830	16 1/4 x 28	17 5/8 x 29 1/4
W3630B+	AHDO3630B	17 1/16 x 28	17 3/4 x 29 1/4
W3636+	AHDO1836	16 1/4 x 34	17 5/8 x 35 1/4
W3636B+	AHDO3636B	17 1/16 x 34	17 3/4 x 35 1/4
W3642+	AHDO1842	16 1/4 x 40	17 5/8 x 41 1/4
W3642B+	AHDO3642B	17 1/16 x 40	17 3/4 x 41 1/4
W4230+	AHDO2130	19 1/4 x 28	20 5/8 x 29 1/4
W4236+	AHDO2136	19 1/4 x 34	20 5/8 x 35 1/4
W4242+	AHDO2142	19 1/4 x 40	20 5/8 x 41 1/4
W4830+	AHDO2430	22 1/4 x 28	23 5/8 x 29 1/4
WA2430	AHDO1530WA	Use AHDO3330	14 5/8 x 29 1/4
WA2430	AHDO3330	14 3/4 x 28	Use AHDO1530WA
WA2436	AHDO1536WA	Use AHDO3336	14 5/8 x 35 1/4
WA2436	AHDO3336	14 3/4 x 34	Use AHDO1536WA
WA2442	AHDO1542WA	Use AHDO3342	14 5/8 x 41 1/4
WA2442	AHDO3342	14 3/4 x 40	Use AHDO1542WA
WA2730	AHDO1530WA	Use AHDO3330	14 5/8 x 29 1/4
WA2730	AHDO3330	14 3/4 x 28	Use AHDO1530WA
WA2736	AHDO1536WA	Use AHDO3336	14 5/8 x 35 1/4
WA2736	AHDO3336	14 3/4 x 34	Use AHDO1536WA
WA2742	AHDO1542WA	Use AHDO3342	14 5/8 x 41 1/4
WA2742	AHDO3342	14 3/4 x 40	Use AHDO1542WA
WBC30/3330BL	AHDO3330	14 3/4 x 28	16 1/8 x 29 1/4
WBC30/3330BR	AHDO3330	14 3/4 x 28	16 1/8 x 29 1/4
WBC30/3336BL	AHDO3336	14 3/4 x 34	16 1/8 x 35 1/4
WBC30/3336BR	AHDO3336	14 3/4 x 34	16 1/8 x 35 1/4
WBC30/3342BL	AHDO3342	14 3/4 x 40	16 1/8 x 41 1/4
WBC30/3342BR	AHDO3342	14 3/4 x 40	16 1/8 x 41 1/4

* = Top Door Only + = Order 2 for cabinet

Touch Up Materials

Cabinet Care Kit CCK



- One 8 oz. squeeze bottle of concentrated wood cleaner
- One 8 oz. squeeze bottle of cabinet/furniture polish and restorer
- Two 13" x 12" cleaning and polishing cloths
- One 17" x 13" dusting cloth
- Direct ship program

Cabinet Cleaning and Polishing Cloths CCPC

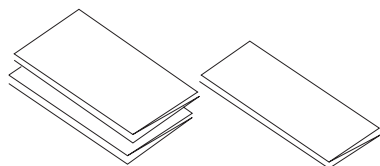

- 13" x 12" cleaning and polishing cloths
- 25 per carton
- Direct ship program

Cabinet Dusting Cloths CDC

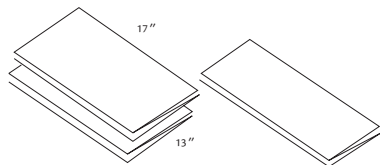

- Treated to pick up and hold dust within cloth
- Six per carton
- Direct ship program

Cabinet Repair Kit CRK



- Repairs: scratches and chipped areas, open joints, cracks, cavities, finish runs, rough finish, finish edge cut-through, burn marks, spray finish applications, and putty applications
- Kit includes one of each: 13 oz. can Touch-up Primer, 13 oz. can Touch-up Topcoat, 4 oz. can soft putty, 1 oz. tube SeamFil, Touch-up Marker, Fill Stick, 220x sandpaper, and instruction sheet
- Available in Cotton, Shale, Grey and White only

Fill Stick FS FS-12

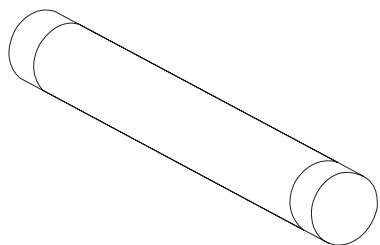

- Matching putty crayon
- Offered individually or 12 per carton

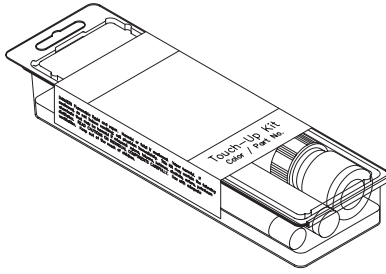

Touch Up Kit TUK

- Used for final touch up and detailing
- Kit includes Touch Up Pen, Fill Stick, a bottle of touch up topcoat and a plastic storage case



Touch Up Pen TP TP-12

- Felt tip marker with matching stain or paint
- Offered individually or 12 per carton

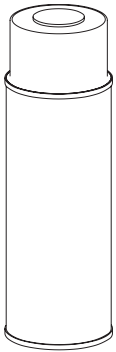

Touch Up Spray Can Primer TSCP TSCP-12

- Touch up top coat paint for Cotton, Shale, Grey and White finishes
- White primer will be shipped for Cotton and Shale paints
- For use with Touch Up Spray Can Topcoat
- 13 oz. aerosol spray can
- Direct ship program
- Offered individually or 12 per carton

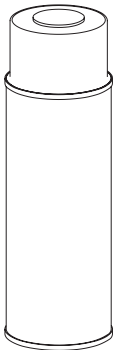

Touch Up Spray Can Topcoat TSCT TSCT-12

- Touch up top coat paint for Cotton, Shale, Grey and White finishes
- Color specific topcoat will be shipped
- For use with Touch Up Spray Can Primer
- 13 oz. aerosol spray can
- Direct ship program
- Offered individually or 12 per carton

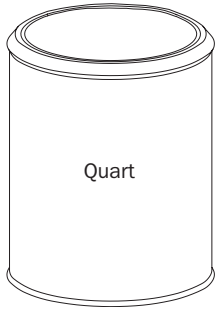
Touch Up Quart*Stain*
QST*Paint*
QP*Clear Sealer/
Topcoat*
QCST

- Matching stain, paint, and clear sealer/topcoat
- Available in quarts only
- Direct ship program

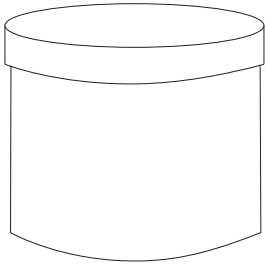
Putty
PUTTY

- 4 oz. jar
- Available in Cotton, Shale, Grey and White only

Sales Doors

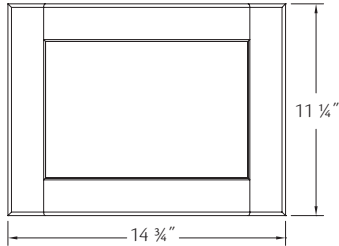

Sales Door
SLDO14.75X11.25

- Available in all door styles, species and finishes
- Door and drawer front sizes vary depending on full or partial overlay

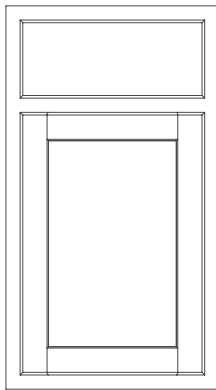

Vanity Front Sample
VF12
VF15

- Available in all door styles, species and finishes
- Includes face frame, door and drawer front from a VB12 or VB15 Vanity cabinet

How to Use This Section

This guide details how to understand the accessory door(s), replacement door(s) and drawer front nomenclature. To choose doors and drawer fronts for special decorative applications, use the Sizes section and look in the appropriate overlay column to determine which doors and drawer fronts are needed. Then look up the door(s) and drawer front(s) in the Price List catalog under the price column number appropriate to your door style.

Accessory Non-Drilled Door Information (ANDO)

Accessory non-drilled doors are not prepared for hinges.

Accessory non-drilled doors are coded for easy reference. The prefix indicates door and usage. The first two digits indicate nominal width and the second two digits indicate nominal height.

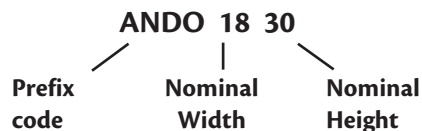

Replacement Door and Drawer Front Information (RDO and RDF)

Replacement doors are prepared for hinges. Replacement doors and drawer fronts are shipped with pliable bumpers attached.

Replacement doors and drawer fronts are coded for easy reference. The prefix indicates door or drawer and usage. For replacement doors the first two digits indicate nominal width and the second two digits indicate nominal height. For replacement drawer fronts the first two digits indicate nominal width and the suffix notes the height.

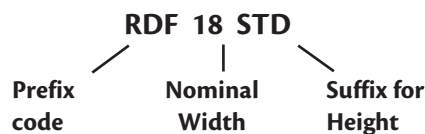
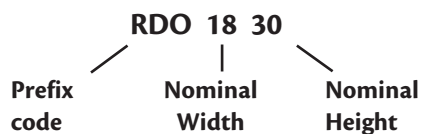

Prefix Codes

Prefix Code Index

ANDO	Accessory Non-Drilled Door
RDF	Replacement Drawer Front
RDO	Replacement Door

Suffix Code Index

B	Butt door
TALL	Tall Door
WA	Wall Angle

Accessory Non-Drilled Door specific codes are as follows:

ANDOBCR33	Accessory non-drilled door for Base Corner Revolving 33
ANDOBCR36	Accessory non-drilled door for Base Corner Revolving 36
ANDOUBCR36	Accessory non-drilled door for Universal Base Corner Revolving 36
ANDOWBC24/27(xx)	Accessory non-drilled door for Wall Blind Corner 24/27 (all heights)

Replacement Door specific codes are as follows:

RDO1524BWBT	Replacement door for Base Wastebasket
RDO1824BWBT	Replacement door for Base Wastebasket
RDOBCR33	Replacement door for Base Corner Revolving 33
RDOBCR36	Replacement door for Base Corner Revolving 36
RDOSFA36	Replacement door for Sink Base Angle 36
RDOSFA42	Replacement door for Sink Front/Sink Base Angle 42
RDOUBCR36	Replacement door for Universal Access Base Corner Revolving 36
RDOUBLS	Replacement door for Universal Access Base Lazy Susan
RDOWBC24/27 (xx)	Replacement door for Wall Blind Corner 24/27 (all heights)

Replacement Drawer Front suffix codes are as follows:

DKD	Desk Knee Drawer
STD	5.500 or 6.125 front height
DP1	9.000 or 9.750 front height
DP2	10.375 or 11.188 front height

ACCESSORY NON-DRILLED DOOR		
PART	PARTIAL OVERLAY	FULL OVERLAY
ANDO927	7 1/4 X 25	8 5/8 X 26 1/4
ANDO930	7 1/4 X 28	8 5/8 X 29 1/4
ANDO936	7 1/4 X 34	8 5/8 X 35 1/4
ANDO942	7 1/4 X 40	8 5/8 X 41 1/4
ANDO1221	10 1/4 X 18 1/2	11 5/8 X 19 3/4
ANDO1224	10 1/4 X 21 1/2	11 5/8 X 22 3/4
ANDO1230	10 1/4 X 28	11 5/8 X 29 1/4
ANDO1236	10 1/4 X 34	11 5/8 X 35 1/4
ANDO1242	10 1/4 X 40	11 5/8 X 41 1/4
ANDO2724	11 3/4 X 21 1/2	13 1/8 X 22 3/4
ANDO2730	11 3/4 X 28	13 1/8 X 29 1/4
ANDO2736	11 3/4 X 34	13 1/8 X 35 1/4
ANDO2742	11 3/4 X 40	13 1/8 X 41 1/4
ANDO2721B	12 9/16 X 18 1/2	13 1/4 X 19 3/4
ANDO2724B	12 9/16 X 21 1/2	13 1/4 X 22 3/4
ANDO2730B	12 9/16 X 28	13 1/4 X 29 1/4
ANDO2736B	12 9/16 X 34	13 1/4 X 35 1/4
ANDO2742B	12 9/16 X 40	13 1/4 X 41 1/4
ANDO1512	13 1/4 X 10	14 5/8 X 11 1/4
ANDO1515	13 1/4 X 13	14 5/8 X 14 1/4
ANDO1518	13 1/4 X 16	14 5/8 X 17 1/4
ANDO1521	13 1/4 X 18 1/2	14 5/8 X 19 3/4
ANDO1524	13 1/4 X 21 1/2	14 5/8 X 22 3/4
ANDO1527	13 1/4 X 25	14 5/8 X 26 1/4
ANDO1530	13 1/4 X 28	14 5/8 X 29 1/4
ANDO1536	13 1/4 X 34	14 5/8 X 35 1/4
ANDO1542	13 1/4 X 40	14 5/8 X 41 1/4
ANDO15TALL	13 1/4 X 60 1/2	14 5/8 X 61 1/8
ANDO3012B	14 1/16 X 10	14 3/4 X 11 1/4
ANDO3015B	14 1/16 X 13	14 3/4 X 14 1/4
ANDO3018B	14 1/16 X 16	14 3/4 X 17 1/4
ANDO3021B	14 1/16 X 18 1/2	14 3/4 X 19 3/4
ANDO3024B	14 1/16 X 21 1/2	14 3/4 X 22 3/4
ANDO3027B	14 1/16 X 25	14 3/4 X 26 1/4
ANDO3030B	14 1/16 X 28	14 3/4 X 29 1/4
ANDO3036B	14 1/16 X 34	14 3/4 X 35 1/4
ANDO3042B	14 1/16 X 40	14 3/4 X 41 1/4
ANDO30TALLB	14 1/16 X 60 1/2	14 3/4 X 61 1/8
ANDO3315	14 3/4 X 13	16 1/8 X 14 1/4
ANDO3318	14 3/4 X 16	16 1/8 X 17 1/4
ANDO3321	14 3/4 X 18 1/2	16 1/8 X 19 3/4
ANDO3324	14 3/4 X 21 1/2	16 1/8 X 22 3/4
ANDO3330	14 3/4 X 28	16 1/8 X 29 1/4
ANDO3336	14 3/4 X 34	16 1/8 X 35 1/4
ANDO3342	14 3/4 X 40	16 1/8 X 41 1/4
ANDO1812	16 1/4 X 10	17 5/8 X 11 1/4
ANDO1815	16 1/4 X 13	17 5/8 X 14 1/4

ACCESSORY NON-DRILLED DOOR (continued)

PART	PARTIAL OVERLAY	FULL OVERLAY
ANDO1818	16 1/4 X 16	17 5/8 X 17 1/4
ANDO1821	16 1/4 X 18 1/2	17 5/8 X 19 3/4
ANDO1824	16 1/4 X 21 1/2	17 5/8 X 22 3/4
ANDO1827	16 1/4 X 25	17 5/8 X 26 1/4
ANDO1830	16 1/4 X 28	17 5/8 X 29 1/4
ANDO1836	16 1/4 X 34	17 5/8 X 35 1/4
ANDO1842	16 1/4 X 40	17 5/8 X 41 1/4
ANDO18TALL	16 1/4 X 60 1/2	17 5/8 X 61 1/8
ANDO3612B	17 1/16 X 10	17 3/4 X 11 1/4
ANDO3615B	17 1/16 X 13	17 3/4 X 14 1/4
ANDO3618B	17 1/16 X 16	17 3/4 X 17 1/4
ANDO3621B	17 1/16 X 18 1/2	17 3/4 X 19 3/4
ANDO3624B	17 1/16 X 21 1/2	17 3/4 X 22 3/4
ANDO3627B	17 1/16 X 25	17 3/4 X 26 1/4
ANDO3630B	17 1/16 X 28	17 3/4 X 29 1/4
ANDO3636B	17 1/16 X 34	17 3/4 X 35 1/4
ANDO3642B	17 1/16 X 40	17 3/4 X 41 1/4
ANDO36TALLB	17 1/16 X 60 1/2	17 3/4 X 61 1/8
ANDO3912	17 3/4 X 10	19 1/8 X 11 1/4
ANDO3915	17 3/4 X 13	19 1/8 X 14 1/4
ANDO3918	17 3/4 X 16	19 1/8 X 17 1/4
ANDO3924	17 3/4 X 21 1/2	19 1/8 X 22 3/4
ANDO3930	17 3/4 X 28	19 1/8 X 29 1/4
ANDO3936	17 3/4 X 34	19 1/8 X 35 1/4
ANDO3942	17 3/4 X 40	19 1/8 X 41 1/4
ANDO2121	19 1/4 X 18 1/2	20 5/8 X 19 3/4
ANDO2124	19 1/4 X 21 1/2	20 5/8 X 22 3/4
ANDO2130	19 1/4 X 28	20 5/8 X 29 1/4
ANDO2136	19 1/4 X 34	20 5/8 X 35 1/4
ANDO2142	19 1/4 X 40	20 5/8 X 41 1/4
ANDO4524	20 3/4 X 21 1/2	22 1/8 X 22 3/4
ANDO4530	20 3/4 X 28	22 1/8 X 29 1/4
ANDO4536	20 3/4 X 34	22 1/8 X 35 1/4
ANDO4542	20 3/4 X 40	22 1/8 X 41 1/4
ANDO2418	22 1/4 X 16	23 5/8 X 17 1/4
ANDO2421	22 1/4 X 18 1/2	23 5/8 X 19 3/4
ANDO2424	22 1/4 X 21 1/2	23 5/8 X 22 3/4
ANDO2430	22 1/4 X 28	23 5/8 X 29 1/4
ANDO2436	22 1/4 X 34	23 5/8 X 35 1/4
ANDO2442	22 1/4 X 40	23 5/8 X 41 1/4
ANDO24TALL	22 1/4 X 60 1/2	23 5/8 X 61 1/8
ANDOBBCR33	7 1/4 X 28	7 15/16 X 29 1/4
ANDOBBCR36	10 1/4 X 28	10 15/16 X 29 1/4
ANDOUBCR36	10 1/4 X 25	10 15/16 X 26 1/4
ANDOWBC24/2730	8 3/4 X 28	10 1/8 X 29 1/4
ANDOWBC24/2736	8 3/4 X 34	10 1/8 X 35 1/4
ANDOWBC24/2742	8 3/4 X 40	10 1/8 X 41 1/4

REPLACEMENT DOORS		
PART	PARTIAL OVERLAY	FULL OVERLAY
RDO927	7 1/4 X 25	8 5/8 X 26 1/4
RDO930	7 1/4 X 28	8 5/8 X 29 1/4
RDO936	7 1/4 X 34	8 5/8 X 35 1/4
RDO942	7 1/4 X 40	8 5/8 X 41 1/4
RDO1221	10 1/4 X 18 1/2	11 5/8 X 19 3/4
RDO1224	10 1/4 X 21 1/2	11 5/8 X 22 3/4
RDO1230	10 1/4 X 28	11 5/8 X 29 1/4
RDO1236	10 1/4 X 34	11 5/8 X 35 1/4
RDO1242	10 1/4 X 40	11 5/8 X 41 1/4
RDO2724	11 3/4 X 21 1/2	13 1/8 X 22 3/4
RDO2730	11 3/4 X 28	13 1/8 X 29 1/4
RDO2736	11 3/4 X 34	13 1/8 X 35 1/4
RDO2742	11 3/4 X 40	13 1/8 X 41 1/4
RDO2721B	12 9/16 X 18 1/2	13 1/4 X 19 3/4
RDO2724B	12 9/16 X 21 1/2	13 1/4 X 22 3/4
RDO2730B	12 9/16 X 28	13 1/4 X 29 1/4
RDO2736B	12 9/16 X 34	13 1/4 X 35 1/4
RDO2742B	12 9/16 X 40	13 1/4 X 41 1/4
RDO1512	13 1/4 X 10	14 5/8 X 11 1/4
RDO1515	13 1/4 X 13	14 5/8 X 14 1/4
RDO1518	13 1/4 X 16	14 5/8 X 17 1/4
RDO1521	13 1/4 X 18 1/2	14 5/8 X 19 3/4
RDO1524	13 1/4 X 21 1/2	14 5/8 X 22 3/4
RDO1527	13 1/4 X 25	14 5/8 X 26 1/4
RDO1530	13 1/4 X 28	14 5/8 X 29 1/4
RDO1536	13 1/4 X 34	14 5/8 X 35 1/4
RDO1542	13 1/4 X 40	14 5/8 X 41 1/4
RDO15TALL	13 1/4 X 60 1/2	14 5/8 X 61 1/8
RDO3012B	14 1/16 X 10	14 3/4 X 11 1/4
RDO3015B	14 1/16 X 13	14 3/4 X 14 1/4
RDO3018B	14 1/16 X 16	14 3/4 X 17 1/4
RDO3021B	14 1/16 X 18 1/2	14 3/4 X 19 3/4
RDO3024B	14 1/16 X 21 1/2	14 3/4 X 22 3/4
RDO3027B	14 1/16 X 25	14 3/4 X 26 1/4
RDO3030B	14 1/16 X 28	14 3/4 X 29 1/4
RDO3036B	14 1/16 X 34	14 3/4 X 35 1/4
RDO3042B	14 1/16 X 40	14 3/4 X 41 1/4
RDO30TALLB	14 1/16 X 60 1/2	14 3/4 X 61 1/8
RDO3315	14 3/4 X 13	16 1/8 X 14 1/4
RDO3318	14 3/4 X 16	16 1/8 X 17 1/4
RDO3321	14 3/4 X 18 1/2	16 1/8 X 19 3/4
RDO3324	14 3/4 X 21 1/2	16 1/8 X 22 3/4
RDO3330	14 3/4 X 28	16 1/8 X 29 1/4
RDO3336	14 3/4 X 34	16 1/8 X 35 1/4
RDO3342	14 3/4 X 40	16 1/8 X 41 1/4
RDO1812	16 1/4 X 10	17 5/8 X 11 1/4
RDO1815	16 1/4 X 13	17 5/8 X 14 1/4
RDO1818	16 1/4 X 16	17 5/8 X 17 1/4

REPLACEMENT DOORS (continued)		
PART	PARTIAL OVERLAY	FULL OVERLAY
RDO1821	16 1/4 X 18 1/2	17 5/8 X 19 3/4
RDO1824	16 1/4 X 21 1/2	17 5/8 X 22 3/4
RDO1827	16 1/4 x 25	17 5/8 x 26 1/4
RDO1830	16 1/4 X 28	17 5/8 X 29 1/4
RDO1836	16 1/4 X 34	17 5/8 X 35 1/4
RDO1842	16 1/4 X 40	17 5/8 X 41 1/4
RDO18TALL	16 1/4 X 60 1/2	17 5/8 X 61 1/8
RDO3612B	17 1/16 X 10	17 3/4 X 11 1/4
RDO3615B	17 1/16 X 13	17 3/4 X 14 1/4
RDO3618B	17 1/16 X 16	17 3/4 X 17 1/4
RDO3621B	17 1/16 X 18 1/2	17 3/4 X 19 3/4
RDO3624B	17 1/16 X 21 1/2	17 3/4 X 22 3/4
RDO3627B	17 1/16 X 25	17 3/4 X 26 1/4
RDO3630B	17 1/16 X 28	17 3/4 X 29 1/4
RDO3636B	17 1/16 X 34	17 3/4 X 35 1/4
RDO3642B	17 1/16 X 40	17 3/4 X 41 1/4
RDO36TALLB	17 1/16 X 60 1/2	17 3/4 X 61 1/8
RDO3912	17 3/4 X 10	19 1/8 X 11 1/4
RDO3915	17 3/4 X 13	19 1/8 X 14 1/4
RDO3918	17 3/4 X 16	19 1/8 X 17 1/4
RDO3924	17 3/4 X 21 1/2	19 1/8 X 22 3/4
RDO3930	17 3/4 X 28	19 1/8 X 29 1/4
RDO3936	17 3/4 X 34	19 1/8 X 35 1/4
RDO3942	17 3/4 X 40	19 1/8 X 41 1/4
RDO2121	19 1/4 X 18 1/2	20 5/8 X 19 3/4
RDO2124	19 1/4 X 21 1/2	20 5/8 X 22 3/4
RDO2130	19 1/4 X 28	20 5/8 X 29 1/4
RDO2136	19 1/4 X 34	20 5/8 X 35 1/4
RDO2142	19 1/4 X 40	20 5/8 X 41 1/4
RDO4524	20 3/4 X 21 1/2	22 1/8 X 22 3/4
RDO4530	20 3/4 X 28	22 1/8 X 29 1/4
RDO4536	20 3/4 X 34	22 1/8 X 35 1/4
RDO4542	20 3/4 X 40	22 1/8 X 41 1/4
RDO2418	22 1/4 X 16	23 5/8 X 17 1/4
RDO2421	22 1/4 X 18 1/2	23 5/8 X 19 3/4
RDO2424	22 1/4 X 21 1/2	23 5/8 X 22 3/4
RDO2430	22 1/4 X 28	23 5/8 X 29 1/4
RDO2436	22 1/4 X 34	23 5/8 X 35 1/4
RDO2442	22 1/4 X 40	23 5/8 X 41 1/4
RDO24TALL	22 1/4 X 60 1/2	23 5/8 X 61 1/8
RDO1524BWBT	13 1/4 X 21 1/2	14 5/8 X 22 3/4
RDO1824BWBT	16 1/4 X 21 1/2	17 5/8 X 22 3/4
RDOBCR33	7 1/4 X 28	7 15/16 X 29 1/4
RDOBCR36	10 1/4 X 28	10 15/16 X 29 1/4
RDOSFA36	14 3/4 X 21 1/2	14 5/8 X 22 3/4
RDOSFA42	22 1/4 X 21 1/2	22 1/8 X 22 3/4

REPLACEMENT DOORS (continued)

PART	PARTIAL OVERLAY	FULL OVERLAY
RDOUBCR36	10 1/4 X 25	10 15/16 X 26 1/4
RDOUBL5	10 1/8 X 24 1/4	N/A
RDOWA30	14 3/4 X 28	14 5/8 X 29 1/4
RDOWA36	14 3/4 X 34	14 5/8 X 35 1/4
RDOWA42	14 3/4 X 40	14 5/8 X 41 1/4
RDOWBC24/2730	8 3/4 X 28	10 1/8 X 29 1/4
RDOWBC24/2736	8 3/4 X 34	10 1/8 X 35 1/4
RDOWBC24/2742	8 3/4 X 40	10 1/8 X 41 1/4

REPLACEMENT DRAWER FRONTS

PART	PARTIAL OVERLAY	FULL OVERLAY
RDF30DKD	3 1/2 X 28 1/4	4 1/8 X 29 5/8
RDF12STD	5 1/2 X 10 1/4	6 1/8 X 11 5/8
RDF27/2STD	5 1/2 X 11 3/4	6 1/8 X 13 1/8
RDF15STD	5 1/2 X 13 1/4	6 1/8 X 14 5/8
RDF33/2STD	5 1/2 X 14 3/4	6 1/8 X 16 1/8
RDFSBA/SFA36STD	5 1/2 X 14 3/4	6 1/8 X 14 5/8
RDF18STD	5 1/2 X 16 1/4	6 1/8 X 17 5/8
RDFBBC45/48STD	5 1/2 X 17 3/4	6 1/8 X 19 1/8
RDF21STD	5 1/2 X 19 1/4	6 1/8 X 20 5/8
RDF45STD	5 1/2 X 20 3/4	6 1/8 X 22 1/8
RDF24STD	5 1/2 X 22 1/4	6 1/8 X 23 5/8
RDFSBA/SFA42STD	5 1/2 X 22 1/4	6 1/8 X 22 1/8
RDF27STD	5 1/2 X 25 1/4	6 1/8 X 26 5/8
RDF30STD	5 1/2 X 28 1/4	6 1/8 X 29 5/8
RDF33STD	5 1/2 X 31 1/4	6 1/8 X 32 5/8
RDF36STD	5 1/2 X 34 1/4	6 1/8 X 35 5/8
RDF39STD	5 1/2 X 37 1/4	6 1/8 X 38 5/8
RDF12DP1	9 X 10 1/4	9 3/4 X 11 5/8
RDF15DP1	9 X 13 1/4	9 3/4 X 14 5/8
RDF33/2DP1	9 X 14 3/4	9 3/4 X 16 1/8
RDF18DP1	9 X 16 1/4	9 3/4 X 17 5/8
RDF21DP1	9 X 19 1/4	9 3/4 X 20 5/8
RDF24DP1	9 X 22 1/4	9 3/4 X 23 5/8
RDF12DP2	10 3/8 X 10 1/4	11 3/16 X 11 5/8
RDF15DP2	10 3/8 X 13 1/4	11 3/16 X 14 5/8
RDF18DP2	10 3/8 X 16 1/4	11 3/16 X 17 5/8
RDF21DP2	10 3/8 X 19 1/4	11 3/16 X 20 5/8
RDF24DP2	10 3/8 X 22 1/4	11 3/16 X 23 5/8
RDF30DP2	10 3/8 X 28 1/4	11 3/16 X 29 5/8
RDF36DP2	10 3/8 X 34 1/4	11 3/16 X 35 5/8

CODE	PAGE	CODE	PAGE	CODE	PAGE	CODE	PAGE	CODE	PAGE
#		BCFS36	E10	BS3024	J3	D		GDESMOR21-10	L1
09	C9	BCRB33	E9	BS3324	J3	DEPC2434	H2	GDESMOR24	L1
12	C9	BCRB36	E9	BS3624	J3	DKDDT36	H1	GDESMOR24-10	L1
15	C9	BD12-3D	E2	BS3924	J3	DKDDT3618	H1	GDESMPB24KIT	L1
18	C9	BD12-4D	E3	BS4524	J3	DKDT36	H1	GDEUMFESA18KIT	L2
1FT	C10	BD15-3D	E2	BS4824	J3	DKDT3618	H1	GDEUMFESA21KIT	L2
1ST	C10	BD15-4D	E3	BSOS42	E13	DOCK30	F7	GDEUMFESA24KIT	L2
21	C9	BD18-3D	E2	BSOS45	E13	DOCK33	F7	GDEUMFESAL18	L2
24	C9	BD18-4D	E3	BTk12	J5	DSB36	E5	GDEUMFESAL21	L2
2ST	C10	BD21-3D	E2	BTk15	J5	F		GDEUMFESAL24	L2
A		BD21-4D	E3	BTk18	J5	FDS	C9	GDEUMFESAPB24KIT	L2
ACM8	K2	BD24-3D	E2	BTk21	J5	FRM	C11-12	GDEUMFESAR18	L2
ACM8-6	K2	BD24-4D	E3	BTk24	J5	FS	L8	GDEUMFESAR21	L2
ACMFM8	K2	BD30-3D	E2	BTk27B	J5	FS-12	L8	GDEUMFESAR24	L2
ACMFM8-6	K2	BD36-3D	E2	BTk30B	J5	FS1384	J3	H	
AOSC8	K2	BEP34	E11	BTk33	J5	FS2184	J3	HDS	C9
B		BEP34-10	E11	BTk36/39	J5	G		HINDR2DRBIFOLD	L4
B12	E1	BEP34P	E11	BTk36B	J5	GDEFESMBB21KIT	L1	HINFRM2DRBIFOLD	L4
B12FH	E1	BEP34P-10	E11	BTk39	J5	GDEFESMBB24KIT	L1	HINSCFM-10PR	L4
B15	E1	BEPF3	E12	BTk45	J5	GDEFESMBBIL21	L2	HINSCFM-1PR	L4
B15FH	E1	BEPF6	E12	BTMC30	E7	GDEFESMBBIL21-10	L2	HINSCFOL6WY-10PR	L4
B18	E1	BFPS30	E6	BWBFMK	E13	GDEFESMBBIL24	L2	HINSCFOL6WY-1PR	L4
B18FH	E1	BFPS33	E6	BWBT15	E4	GDEFESMBBIL24-10	L2	HINSCFOL6WY-10PR	L5
B21	E1	BFPS36	E6	BWBT18	E4	GDEFESMBBIR21	L2	HINSCFOL6WY-1PR	L5
B21FH	E1	BK1530	D6	BWBTk15	E13	GDEFESMBBIR21-10	L2	HSD	E15
B24	E1	BK1536	D6	BWBTk18	E13	GDEFESMBBIR24	L2	I	
B24D	E2	BK1542	D6	C		GDEFESMBBIR24-10	L2	ICM8	K3
B24FH	E1	BK1830	D6	CCK	L8	GDEFESMBBO21	L2	ICM8-10	K3
B27B	E2	BK1836	D6	CCM12	K2	GDEFESMBBO21-10	L2	ICM8P	K3
B27BFH	E2	BK1842	D6	CCM8	K2	GDEFESMBBO24	L2	ICM8P-10	K3
B30	E2	BK2130	D6	CCPC	L8	GDEFESMBBO24-10	L2	ILR8	K4
B30B	E2	BK2136	D6	CDC	L8	GDESM18KIT	L1	ILR8-6	K4
B30BFH	E2	BK2142	D6	CDI15	E14	GDESM21KIT	L1	INSTALLSCREWS-100	L6
B30FH	E2	BK2430	D6	CDI18	E14	GDESM24KIT	L1	K	
B33	E2	BK2436	D6	CFO	C10	GDESMIL18	L1	KNOB4006MN	K9
B33FH	E2	BK2442	D6	CFTK3	E15,F6,G11	GDESMIL18-10	L1	KNOB4008DORB	K8
B36	E2	BK3018	D6	CLY.BR.S.S	A	GDESMIL21	L1	KNOB4015SS	K8
B36B	E2	BK3030	D6	CM12	K4	GDESMIL21-10	L1	KNOB4016DORB	K8
B36BFH	E2	BK3030D	D6	CM8	K4	GDESMIL24	L1	KNOB4022PWCP	K11
B36FH	E2	BK3036	D6	CM8-10	K4	GDESMIL24-10	L1	KNOB4034ORB	K8
B39	E2	BK3036D	D6	CM8P	K4	GDESMIR18	L1	KNOB4034SN	K8
B39FH	E2	BK3042	D6	CM8P-10	K4	GDESMIR18-10	L1	KNOB4047BLB	K9
B42	E2	BK3042D	D6	CNS.BR.S.S	A	GDESMIR21	L1	KNOB4047SN	K9
B42FH	E2	BK3630	D6	CRK	L8	GDESMIR21-10	L1	KNOB4048BLB	K9
B45	E2	BK3630D	D6	CSM8	K4	GDESMIR24	L1	KNOB4048SN	K9
B48	E2	BK3636	D6	CSM8-10	K4	GDESMIR24-10	L1	KNOB4056BLN	K10
B48FH	E2	BK3636D	D6	CSO	C11	GDESMOL18	L1	KNOB4056DORB	K10
B9FH	E1	BK3642	D6	CTR8	K3	GDESMOL18-10	L1	KNOB4056MC	K10
BACKPLUG2H-10	L6	BK3642D	D6	CTR8-10	K3	GDESMOL21	L1	KNOB4056PC	K10
BACKPLUG2H-100	L6	BS1224	J3	CTSB-2	K1	GDESMOL21-10	L1	KNOB4056SS	K10
BBC36/39FH	E9	BS1524	J3	CVLM8	K3	GDESMOL24	L1	KNOB4058ORB	K8
BBC39/42	E9	BS1824	J3	CVLM8-4	K3	GDESMOL24-10	L1	KNOB4065SN	K9
BBC42/45	E9	BS2124	J3	CVLR8	K3	GDESMOR18	L1	L	
BBC45/48	E9	BS2424	J3	CVLR8-6	K3	GDESMOR18-10	L1	LKDVUMFESAGDEL	L2
BBC48/51	E9	BS2724	J3			GDESMOR21	L1	LKDVUMFESAGDER	L2

CODE	PAGE	CODE	PAGE	CODE	PAGE	CODE	PAGE	CODE	PAGE
LS2	D11-12	PULL4026ORB	K11	QP	L10	ROT3324	J6	RWS3015MI	J4
LSTCM8	K4	PULL4026PC	K11	QR8	K5	ROT36/39	J6	RWS3015WMS	J4
M		PULL4027BN	K11	QR8-10	K5	ROT3621B	J6	RWS3024	J4
MBUS96	K5	PULL4027ORB	K11	QST	L10	ROT3624B	J6	RWS3024MI	J4
MBUS96-6	K5	PULL4027PC	K11	R		ROT3921	J6	RWS3312	J4
N		PULL4028BN	K11	RBS1212	J4	ROT3924	J6	RWS3315	J4
NBM8	K5	PULL4028ORB	K11	RBS1512	J4	ROT4524	J6	RWS3324	J4
NBM8-20	K5	PULL4028PC	K11	RBS1812	J4	RPLRMTGBRKT_BWBTSET	L2	RWS3612	J4
NBM8P	K5	PULL4029BN	K11	RBS1824PB	J4	RTS1512	J4	RWS3612MI	J4
NBM8P-20	K5	PULL4029ORB	K11	RBS2112	J4	RTS1524	J4	RWS3615	J4
O		PULL4029PC	K11	RBS2412	J4	RTS1812	J4	RWS3615MI	J4
OCSP30	F7	PULL4035ORB	K8	RBS2424PB	J4	RTS1824	J4	RWS3624	J4
OCSP33	F7	PULL4035SN	K8	RBS2712	J4	RTS2412	J4	RWS3624MI	J4
OCU3084	F3	PULL4036ORB	K8	RBS3012	J4	RTS2424	J4	RWS3912	J4
OCU3084B	F3	PULL4036SN	K8	RBS3312	J4	RTS3012	J4	RWS3915	J4
OCU3090	F3	PULL4039BN	K8	RBS3612	J4	RTS3024	J4	RWS3924	J4
OCU3090B	F3	PULL4040BN	K8	RBS3624PB	J4	RTS3324	J4	RWS4212	J4
OCU3096	F3	PULL4041BN	K8	RBS3636BCFS	J4	RTS3612	J4	RWS4215	J4
OCU3096B	F3	PULL4049BLB	K9	RBS3912	J4	RTS3624	J4	RWS4224	J4
OCU3384	F3	PULL4049SN	K9	RBS3912HDS	J4	RVS1504VWR	J4	RWS4512	J4
OCU3390	F3	PULL4050BLB	K9	RBS4212	J4	RWS0912	J4	RWS4515	J4
OCU3396	F3	PULL4050SN	K9	RBS4212HDS	J4	RWS0915	J4	RWS4524	J4
ODK30	F4	PULL4051BLB	K9	RBS4512	J4	RWS0924	J4	RWS4812	J4
ODK33	F4	PULL4051SN	K9	RBS4512HDS	J4	RWS1212	J4	RWS4815	J4
OSC8	K3	PULL4052MB	K9	RBS4812	J4	RWS1215	J4	RWS4824	J4
OSC8-10	K3	PULL4052PC	K9	RBS4812HDS	J4	RWS1224	J4	S	
OSC8P	K3	PULL4053MB	K9	RBS4824PB	J4	RWS1512	J4	SADO	L6
OSC8P-10	K3	PULL4054MB	K9	REP3296	F5	RWS1512MI	J4	SB12	E5
P		PULL4055MB	K9	REPF1-5-1284	F5	RWS1515	J4	SB15	E5
PB18	E3	PULL4057ORB	K8	REPF1-5-1296	F5	RWS1515MI	J4	SB18	E5
PB24	E3	PULL4059BLN	K10	REPF1-5-2484	F5	RWS1524	J4	SB21	E5
PB36	E3	PULL4059MN	K10	REPF1-5-2496	F5	RWS1524MI	J4	SB24	E5
PB48	E3	PULL4060DORB	K10	RMBFESMBBGDE	L3	RWS1812	J4	SB24D	E5
PB4834	J2	PULL4060MN	K10	RMBSMGDE	L3	RWS1812MI	J4	SB27B	E5
PB4834-4	J2	PULL4061BBS	K9	RMBSMGDE-25	L3	RWS1815	J4	SB30	E5
PB4834P	J1	PULL4061MB	K9	RMBSMGDEPB	L3	RWS1815MI	J4	SB30B	E5
PB4834P-2	J1	PULL4061PC	K9	RMBSMGDEPB-2	L3	RWS1824	J4	SB33	E5
PB4896	J1	PULL4061SS	K9	RMBUMFESAGDE-2	L3	RWS1824MI	J4	SB36	E5
PB4896-2	J1	PULL4062BBS	K9	RMBUMFESAGDEDKDSET	L3	RWS2112	J4	SB36B	E5
PB4896P	J1	PULL4062MB	K9	RMBUMFESAGDEPB-2	L4	RWS2112MI	J4	SB39	E5
PB4896P-2	J1	PULL4062PC	K9	ROT1221	J6	RWS2115	J4	SB42	E5
PULL4000ORB	K10	PULL4062SS	K9	ROT1224	J6	RWS2115MI	J4	SB45	E5
PULL4001ORB	K10	PULL4063BBS	K9	ROT1521	J6	RWS2124	J4	SB48	E5
PULL4003SN	K10	PULL4063MB	K9	ROT1524	J6	RWS2124MI	J4	SBA36	E6
PULL4004SN	K10	PULL4063PC	K9	ROT1821	J6	RWS2412	J4	SBA42	E6
PULL4005SS	K10	PULL4063SS	K9	ROT1824	J6	RWS2412MI	J4	SCARC-10	L5
PULL4011SS	K10	PULL4064BBS	K9	ROT2121	J6	RWS2415	J4	SCARC-4	L5
PULL4012SS	K10	PULL4064MB	K9	ROT2124	J6	RWS2415MI	J4	SCM8	K6
PULL4013SS	K10	PULL4064PC	K9	ROT2421	J6	RWS2424	J4	SFA42	E6
PULL4014SS	K10	PULL4064SS	K9	ROT2424	J6	RWS2424MI	J4	SFB2372	E14
PULL4023PWCP	K11	PULL4066SN	K9	ROT2721B	J6	RWS2424WA	J4	SFDB4242	E14
PULL4024DORB	K11-12	PULL4068MN	K8	ROT2724B	J6	RWS2727WA	J4	SFEP	E11
PULL4024MN	K11-12	PUTTY	L10	ROT3021B	J6	RWS3012	J4	SHCLP34	L5
PULL4024PN	K11-12	Q		ROT3024B	J6	RWS3012MI	J4	SHCLP34-100	L5
PULL4026BN	K11	QCST	L10	ROT3321	J6	RWS3015	J4	SHCLP34-20	L5

CODE	PAGE	CODE	PAGE	CODE	PAGE	CODE	PAGE	CODE	PAGE
SHCLPLK34L	L5	U159624	F2	UBD15-3D	I2	VB1835FH	G1	VCD423518 DR or DL	G3
SHCLPLK34L-20	L5	U1884	F1	UBD18-3D	I2	VB18FH	G1	VCD48	G3
SHCLPLK34R	L5	U188424	F2	UBD21-3D	I2	VB21	G1	VCD4818	G3
SHCLPLK34R-20	L5	U1890	F1	UBD24-3D	I2	VB2118	G1	VCD4835	G3
SHO8	K6	U189024	F2	UBLS36	I3	VB2135	G1	VCD483518	G3
SHO8-25	K6	U1896	F1	URSF30	I4	VB213518	G1	VD12-3D	G3
SHO8P	K6	U189624	F2	URSF30B	I4	VB24	G1	VD1218-3D	G3
SHO8P-25	K6	U2484	F1	URSF33	I4	VB2418	G1	VD1235-3D	G3
SHSUPBPK	L5	U248424	F2	URSF36	I4	VB2435	G1	VD1235-4D	G4
SHSUPBPK-100	L5	U2490	F1	URSF36B	I4	VB243518	G1	VD123518-3D	G3
SHSUPC	L5	U249024	F2	URSF42	I4	VB273518BFH	G1	VD123518-4D	G4
SHSUPC-10	L5	U2496	F1	USB30	I4	VB2735BFH	G1	VD15-3D	G3
SHSUPPK	L6	U249624	F2	USB30B	I4	VB3018BFH	G1	VD1518-3D	G3
SHSUPPK-25	L6	U3084	F1	USB36	I4	VB3018FH	G1	VD1535-3D	G3
SLDO14.75X11.25	L11	U308424	F2	USB36B	I4	VB303518BFH	G1	VD1535-4D	G4
SM8	K6	U308424B	F2	USK1512-3/4	J3	VB303518FH	G1	VD153518-3D	G3
SM8-20	K6	U3084B	F1	USK1521-3/4	J3	VB3035BFH	G1	VD153518-4D	G4
SM8P	K6	U3090	F1	USK1524-3/4	J3	VB3035FH	G1	VD18-3D	G3
SM8P-20	K6	U309024	F2	USK1812-3/4	J3	VB30BFH	G1	VD1818-3D	G3
SWS8	K6	U309024B	F2	USK1821-3/4	J3	VB30FH	G1	VD1835-3D	G3
T		U3090B	F1	USK1824-3/4	J3	VB333518FH	G1	VD1835-4D	G4
TEP84	F5	U3096	F1	USK2412-3/4	J3	VB3335FH	G1	VD183518-3D	G3
TEP84-2	F5	U309624	F2	USK2421-3/4	J3	VB3618BFH	G1	VD183518-4D	G4
TEP84P	F5	U309624B	F2	USK2424-3/4	J3	VB3618FH	G1	VD21-3D	G3
TEP84P-2	F5	U3096B	F1	USK3012-3/4	J3	VB363518BFH	G1	VD2118-3D	G3
TEP96	F5	U3684	F1	USK3021-3/4	J3	VB363518FH	G1	VD2135-3D	G3
TEP96-2	F5	U368424	F2	USK3024-3/4	J3	VB3635BFH	G1	VD2135-4D	G4
TEP96P	F5	U368424B	F2	USK3612-3/4	J3	VB3635FH	G1	VD213518-3D	G3
TEP96P-2	F5	U3684B	F1	USK3621-3/4	J3	VB36BFH	G1	VD213518-4D	G4
TF3-84	F6,G10	U3690	F1	USK3624-3/4	J3	VB36FH	G1	VD24-3D	G3
TF3-96	F6,G10	U369024	F2	UTK15	E14	VB393518FH	G1	VD2418-3D	G3
TF6-84	F6,G10	U369024B	F2	UTK15-10	E14	VB3935FH	G1	VD2435-3D	G3
TF6-96	F6,G10	U3690B	F1	UTK27	E14	VB4818FH	G2	VD2435-4D	G4
TFB8	K7	U3696	F1	UTK27-10	E14	VB483518FH	G2	VD243518-3D	G3
TKCL8	E15,F7,G11	U369624	F2	V		VB4835FH	G2	VD243518-4D	G4
TKCL8-25	E15,F7,G11	U369624B	F2	V48C	K1	VB48FH	G2	VEP34	G9
TKCUL8	I5	U3696B	F1	V72C	K1	VB76018FH	G2	VEP34-10	G9
TKCUV8	I5	UAP30	J2	VB12	G1	VB7603518FH	G2	VEP34P	G9
TKCV8	E15,F8,G11	UAP33	J2	VB1218	G1	VB76035FH	G2	VEP34P-10	G9
TKCV8-25	E15,F8,G11	UAP36	J2	VB1235	G1	VB760FH	G2	VF12	L11
TLR8	K7	UAP42	J2	VB123518	G1	VCD30 DR or DL	G2	VF15	L11
TLR8-6	K7	UB12	I1	VB15	G1	VCD3018 DR or DL	G2	VFPS30	G8
TP	L9	UB15	I1	VB1518	G1	VCD3035 DR or DL	G3	VFPS33	G8
TP-12	L9	UB18	I1	VB1518FH	G1	VCD303518 DR or DL	G3	VFPS36	G8
TSCP	L9	UB21	I1	VB1535	G1	VCD33 DR or DL	G2	VNTCLPPK	L6
TSCP-12	L9	UB24	I1	VB153518	G1	VCD3318 DR or DL	G2	VNTCLPPK-25	L6
TSCT	L9	UB27B	I2	VB153518FH	G1	VCD3335 DR or DL	G3	VS824	G5
TSCT-12	L9	UB30	I2	VB1535FH	G1	VCD333518 DR or DL	G3	VS82418	G5
TUK	L9	UB30B	I2	VB15FH	G1	VCD36 DR or DL	G2	VS82435	G5
U		UB36	I2	VB18	G1	VCD3618 DR or DL	G2	VS8243518	G5
U1584	F1	UB36B	I2	VB1818	G1	VCD3635 DR or DL	G3	VS82718B	G5-6
U158424	F2	UB42	I2	VB1818FH	G1	VCD363518 DR or DL	G3	VS8273518B	G5-6
U1590	F1	UB9FH	I1	VB1835	G1	VCD42 DR or DL	G2	VS82735B	G5-6
U159024	F2	UBCR36	I2	VB183518	G1	VCD4218 DR or DL	G2	VS827B	G5-6
U1596	F1	UBD12-3D	I2	VB183518FH	G1	VCD4235 DR or DL	G3	VS830	G5-6

CODE	PAGE	CODE	PAGE	CODE	PAGE	CODE	PAGE	CODE	PAGE
VS3018	G5-6	VT324	J5	W3318	D2	WBC39/4242 BR or BL	D4	WR3315	D2
VS3018B	G5-6	VT327B	J5	W3324	D2	WBC42/4530 BR or BL	D4	WR3318	D2
VS3035	G5-6	VT330B	J5	W3330	D2	WBC42/4536 BR or BL	D4	WR3324	D2
VS303518	G5-6	VT333	J5	W3336	D2	WBC42/4542 BR or BL	D4	WR3612	D2
VS303518B	G5-6	VT336B	J5	W3342	D2	WBC48/5130 BR or BL	D4	WR3612B	D2
VS3035B	G5-6	VT339	J5	W3612	D2	WCC	D11	WR3615	D2
VS30B	G5-6	VWR1530	G4	W3612B	D2	WEP1524	D9	WR3615B	D2
VS33	G5-6	W		W3615	D2	WEP1524-10	D9	WR3618	D2
VS3318	G5-6	W1230	D1	W3615B	D2	WEP1524P	D9	WR3618B	D2
VS3335	G5-6	W1236	D1	W3618	D2	WEP1524P-10	D9	WR3624	D2
VS333518	G5-6	W1242	D1	W3618B	D2	WEP1530	D9	WR3624B	D2
VS36	G5-6	W1518	D1	W3621	D2	WEP1530-10	D9	WR3912	D2
VS36-2D	G6	W1530	D1	W3621B	D2	WEP1530P	D9	WR3915	D2
VS3618	G5-6	W1536	D1	W3624	D2	WEP1530P-10	D9	WR3918	D2
VS3618-2D	G6	W1542	D1	W3624B	D2	WEP1542	D9	WR3924	D2
VS3618B	G5-6	W1818	D1	W3630	D2	WEP1542-10	D9	WSC	D7
VS3618B-2D	G6	W1824	D1	W3630B	D2	WEP1542P	D9	WSM8	K6
VS3635	G5-6	W1830	D1	W3636	D2	WEP1542P-10	D9	WSM8-10	K6
VS3635-2D	G6	W1836	D1	W3636B	D2	WEP2424	D9	WSM8P	K6
VS363518	G5-6	W1842	D1	W3642	D2	WEP2424-10	D9	WSM8P-10	K6
VS363518-2D	G6	W2124	D1	W3642B	D2	WEP2424P	D9		
VS363518B	G5-6	W2130	D1	W3912	D2	WEP2424P-10	D9		
VS363518B-2D	G6	W2136	D1	W3915	D2	WEP2430	D9		
VS3635B	G5-6	W2142	D1	W3918	D2	WEP2430-10	D9		
VS3635B-2D	G6	W2418	D1	W3924	D2	WEP2430P	D9		
VS36B	G5-6	W2421	D1	W3930	D2	WEP2430P-10	D9		
VS36B-2D	G6	W2424	D1	W3936	D2	WEP244	D9		
VS3935-2D	G6	W2430	D1	W3942	D2	WEP244-10	D9		
VS393518-2D	G6	W2430D	D2	W4224	D2	WEP2442P	D9		
VS42	G5-6	W2436	D1	W4230	D2	WEP2442P-10	D9		
VS42-2D	G7	W2436D	D2	W4236	D2	WEP30	D9		
VS4218	G5-6	W2442	D1	W4242	D2	WEP30-10	D9		
VS4218-2D	G7	W2442D	D2	W4530	D2	WEP30P	D9		
VS4235-2D	G7	W2730B	D2	W4830	D2	WEP30P-10	D9		
VS423518-2D	G7	W2736B	D2	W930	D1	WEP42	D9		
VS48-2D	G7	W2742B	D2	W936	D1	WEP42-10	D9		
VS4818-2D	G7	W3012	D2	W942	D1	WEP42P	D9		
VS4835-2D	G7	W3012B	D2	WA2430	D5	WEP42P-10	D9		
VS483518-2D	G7	W3015	D2	WA2436	D5	WF1-30	D10		
VS54-2D	G7	W3015B	D2	WA2442	D5	WF1-30-6	D10		
VS5418-2D	G7	W3018	D2	WA2730	D5	WF3-30	D10		
VS5435-2D	G7	W3018B	D2	WA2736	D5	WF3-30-6	D10		
VS543518-2D	G7	W3021	D2	WA2742	D5	WF3-42	D10		
VS3T60-2D	G7	W3021B	D2	WBC24/2730 BR or BL	D4	WF3-42-6	D10		
VS3T60-3D	G6	W3024	D2	WBC24/2736 BR or BL	D4	WF6-30	D10		
VS3T6018-2D	G7	W3024B	D2	WBC24/2742 BR or BL	D4	WF6-30-6	D10		
VS3T6018-3D	G6	W3027	D2	WBC30/3330 BR or BL	D4	WF6-42	D10		
VS3T6035-2D	G7	W3027B	D2	WBC30/3336 BR or BL	D4	WF6-42-6	D10		
VS3T6035-4D	G6	W3030	D2	WBC30/3342 BR or BL	D4	WFC3-30	D10		
VS3T603518-2D	G7	W3030B	D2	WBC33/3630 BR or BL	D4	WL1530	D6		
VS3T603518-4D	G6	W3036	D2	WBC36/3930 BR or BL	D4	WL3015	D6		
VT312	J5	W3036B	D2	WBC36/3936 BR or BL	D4	WMC2742B	D8		
VT315	J5	W3042	D2	WBC36/3942 BR or BL	D4	WMC3036B	D8		
VT318	J5	W3042B	D2	WBC39/4230 BR or BL	D4	WMC3042B	D8		
VT321	J5	W3315	D2	WBC39/4236 BR or BL	D4	WMS301812	D8		



MERILLAT CABINETRY

MERILLAT BASICS™ COLLECTION

3-YEAR LIMITED WARRANTY

We know that you've put a great deal of time, thought and investment into the selection of your cabinetry, and we truly appreciate your decision to purchase Merillat® products.

In the unlikely event that you encounter a problem with your cabinetry, we are ready and eager to assist you, subject to the terms of this Limited Warranty.

This Limited Warranty is extended to the original Customer only for use of the product within the United States. This Limited Warranty is not transferable. No changes or modifications can be made to this Limited Warranty except by a company officer.

STATEMENT OF LIMITED WARRANTY

We firmly stand behind the quality of our products, and warrant to you, our Customer, that **our cabinetry will be free from defects in material and workmanship under ordinary use for a period of 3 years from the date of purchase.**

LIMITATIONS AND EXCLUSIONS

This Limited Warranty is limited to defects in material and workmanship and does not apply to:

- Damage caused by the improper installation of your cabinets.
- Damage, theft, or loss that occurs after we have properly delivered your cabinets to you, or your retailer, dealer, builder or contractor.
- Issues with other products used or installed in connection with your cabinets including, but not limited to, appliances, countertops, or plumbing fixtures (including the costs to remove and reinstall such other products).
- Damage caused by misuse, abuse, neglect, accident, alteration, improper or non-residential use, exposure to moisture or extreme temperatures, or other environmental factors in your home, including smoke damage, failure to maintain or acts of God.
- Naturally occurring wood characteristics such as, but are not limited to, variations in color or grain pattern, and knots. These characteristics will be prominent through stained finishes and may be visible through painted finishes.
- Natural joint movement and seam lines. Wood will expand and contract with changes in temperature and humidity. Wood components, such as doors and frames, will develop seam lines, which include small joint separations and hairline cracks in the finish in locations where wood is joined together. Painted finishes are particularly prone to seam lines.
- Changes in color and finish due to UV light, sunlight, smoke, household cleaners, and other environmental conditions and general aging. As cabinetry products age, the finish may mellow or discolor slightly.
- Variations from samples and displays. Wood varies significantly from piece to piece. Wood finishes change in sheen and color over time due to exposure to natural and artificial light and other environmental factors. Because of this, new and or replacement cabinets may not match showroom displays, color chip samples, photographs in catalogs or websites, or existing cabinetry in your home.
- Damage caused by ordinary wear and tear.

WARRANTY PERFORMANCE

In the event of a defect in material or workmanship within the terms and conditions set forth herein, we will repair or replace the product, at our sole option, without charge. If the affected product is no longer available, Merillat reserves the right to: (i) replace the affected component with a new component of a similar style, or (ii) replace the affected component and any other component within the total product to achieve a uniform appearance with as similar and comparable product style and quality as possible to the original product.

We cannot guarantee that replacements will match the finish and appearance of the original product. Our warranty extends solely to the product. We are not responsible for the cost of: (i) removal of defective product, (ii) installation of repaired or replaced product, or (iii) removal or installation of appliances, plumbing, flooring, or other fixtures. Repaired or replaced product shall be warranted for a period equal to the remaining period of the original Limited Warranty on the product or for ninety days, whichever is longer.

LIMITED WARRANTY DISCLAIMER

THIS LIMITED WARRANTY SETS OUT THE FULL EXTENT OF MERILLAT CABINETRY'S RESPONSIBILITIES, AND THE EXCLUSIVE REMEDY REGARDING THE PRODUCTS. ALL IMPLIED WARRANTIES, INCLUDING WITHOUT LIMITATION, IMPLIED WARRANTIES OF MERCHANTABILITY AND FITNESS FOR A PARTICULAR PURPOSE, ARE LIMITED TO THE DURATION OF THIS LIMITED WARRANTY. IN NO EVENT SHALL MERILLAT BE LIABLE FOR DAMAGES IN EXCESS OF THE PURCHASE PRICE OF THE PRODUCT OR FOR, WITHOUT LIMITATION, COMMERCIAL LOSS OF ANY SORT; LOSS OF USE, TIME, DATA, REPUTATION, OPPORTUNITY, GOODWILL, PROFITS OR SAVINGS; INCONVENIENCE; INCIDENTAL, SPECIAL, CONSEQUENTIAL OR PUNITIVE DAMAGES; OR DAMAGES ARISING FROM THE USE OR INABILITY TO USE THE PRODUCT. SOME STATES AND JURISDICTIONS DO NOT ALLOW LIMITATIONS ON HOW LONG AN IMPLIED WARRANTY LASTS, OR THE DISCLAIMER OR LIMITATION OF INCIDENTAL OR CONSEQUENTIAL DAMAGES, SO THE ABOVE LIMITATIONS AND DISCLAIMERS MAY NOT APPLY TO YOU. IF ANY PORTION OF THIS LIMITED WARRANTY IS HELD TO BE ILLEGAL OR UNENFORCEABLE, SUCH PARTIAL ILLEGALITY OR UNENFORCEABILITY SHALL NOT AFFECT THE ENFORCEABILITY OF THE REMAINDER OF THE LIMITED WARRANTY.

CLAIMS

To initiate a claim, contact your retailer, dealer, builder or contractor.

If you cannot initiate your claim through your place of purchase or if you have difficulty obtaining assistance, you may submit a claim by filling in our online form: <https://www.merillat.com/customer-support/contact-us.html>

All claims must be submitted in writing and must specify all issues you have with your cabinets. Pictures are also very helpful to assist in processing your claim. Once Merillat has had an opportunity to review your claim, we will, at our sole discretion, either replace defective cabinets and accessories or repair any defects in the cabinets and accessories within a commercially reasonable period of time.

The Merillat Basics™ Collection is a product of Cabinetworks Group Michigan, LLC, located at 20000 Victor Pkwy, Livonia, MI 48152, (734) 205-4600.

This Limited Warranty is effective for products purchased on or after **June 13, 2022**.



MERRILLAT CABINETRY

MERRILLAT.COM

Cover: McDurmon Full Overlay White Kitchen

Actual colors may vary slightly due to printing limitations. Material dimensions listed may vary slightly from actual product dimensions.
Construction and assembly methods may vary from what is shown in samples and imagery, but do not affect performance standards of products.
© 2024 Cabinetworks Group Michigan, LLC. Printed in the USA. 05/24 MB-SPEC24